LATE SPORTS FINANCE

EDMONTON BULLETIN

NIGHT FINAL

SEVENTIETH YEAR — EDMONTON, ALBERTA, WEDNESDAY, JUNE 7, 1950 — Telephone 42111 — Price 5 Cents

CITY GETS $1 MILLION CAR-PARKING GARAGE

Late News Flashes

Federal Flood Aid

WINNIPEG, June 7. — (CP) — An initial federal contribution toward the cost of flood rehabilitation in the Red River valley will be announced within a few days, Finance Minister Abbott said today. He said the money probably will be paid before the end of June to the Manitoba government which will handle distribution among flood victims.

Fraser Down

MISSION CITY, B.C., June 7.—(BUP)—British Columbia's up-and-down Fraser River was down again today due to cooler temperatures. Reading of the Fraser River gauge at Mission City, 50 miles east of Vancouver, today stood at 14.02 feet, a slight decrease from Tuesday's reading of 14.21 feet.

Bomber Crashes

LONDON, June 7. — (Reuters) — A United States B-29 Superfortress crashed in the North Sea tonight. Eight men from the plane were reported missing and a British trawler wirelessed that it had picked up two survivors and one body.

Eden Suing Wife

LONDON, June 7.—(CP)—Anthony Eden, former British foreign secretary and now No. 2 man in the Conservative party, is suing his wife for divorce on grounds of desertion, it was learned tonight. The action was disclosed in the divorce docket for tomorrow. The case is undefended.

World Wheat Up

OTTAWA, June 7. — (CP) — World wheat supplies available for export and carry-over at May 1 leaped to 876,000,000 bushels from 749,000,000 bushels a year ago, a gain of 118,000,000, the Bureau of Statistics reported today. This was based on reports from the four major exporting countries —Canada, the United States, Australia and Argentina.

Alberta C of C Will Debate Yellowhead Line

By Bill Bell
Bulletin Staff Writer

RED DEER, June 7.—Yellowhead Pass route for a projected gas pipeline from Alberta to coast cities may be major issue at the Red Deer convention of Associated Chambers of Commerce and Agriculture.

The resolution asking that pipeline be built through Yellowhead, submitted by Jasper Chamber of Commerce and referred to the 12th annual convention, has support of a majority of northern delegates.

Owing to absence of Jasper delegates, the resolution will be submitted by Don McKay, secretary of Edmonton Chamber of Commerce to the 100 delegates from more than 40 boards of trade and chambers of commerce assembled here.

IMMIGRATION PLAN

Increased "selective" immigration into this province with "government aid" may be urged on the Alberta legislature.

The resolution is one of 25 major items on the agenda which has keep the committees working overtime whipping them into shape.

Under the immigration plan the provincial government will be asked to advance the money to the intending immigrant against the security of sterling funds which he may not be able to take out of his country.

Selection would take in trades

(Continued on page 2)
See "C of C to Debate"

Ex-City Man UN Leader

OTTAWA, June 7.—(CP)—R. G. (Gerry) Riddell, executive assistant to external affairs minister Pearson, today was named head of Canada's delegation to the United Nations, succeeding Gen. A. G. L. McNaughton.

At the same time the external affairs department announced these other shifts:

1. Lt. Gen. Maurice Pope, Canada's representative in Germany for the last few years, goes to Belgium as ambassador.

2. T. W. L. MacDermot, head of the European division at departmental headquarters, is posted to South Africa as high commissioner.

Mr. Riddell, a native of Edmonton and a former Toronto university professor, takes the place of Gen. McNaughton, who has been named to the international joint commission.

Two Labor Groups Plan For 'Unity'

NEW YORK, June 7.—(AP)—A CIO committee will meet soon with representatives of the AFL to try to agree on a program leading to "labor unity".

Philip Murray, CIO president announced the appointment of the committee today. A similar group already has been formed in the AFL.

The breach between the two unions has existed for 15 years.

BASEBALL

NATIONAL LEAGUE

New York	101 200 451	13	2
Chicago	010 101 100	4	7

Koslo, Jones (6), and Westrum, Rush, Klippstein (5), Leonard (7), and Owen.

AMERICAN LEAGUE

Detroit	210 001 000	4	6
New York	100 111 10x	5	12

Newhouser, White (8), and Robinson. Swift, Raschi (8), and Berra.

Boston	307 205 12x	23	0
St. Louis	201 000 00!	4	10

Dorish, Fine (3), Kretlow (5), and Lollar. Moss, Dobson (7), and Trebbetts.

All other games in both leagues are at night.

12 Firemen Won't Sit For Exams

Refuse to Write Papers for Post Of Force's Chief

Twelve Edmonton fire fighters have refused to write exams for the post of fire chief.

A meeting between city commissioners and the 12 was scheduled for 2:30 p.m. today to discuss the situation.

The exams, set by New York fire consultant Harold J. Burke, were to have been held today.

The 12 men met yesterday and refused to write them until six conditions are met. Acting Chief William Ferguson suggested to city officials that the exams be postponed until Thursday.

Whether they will be written then will probably depend on the outcome of this afternoon's meeting.

WANT FERGUSON CHIEF

Yesterday's meeting agreed to ask that Acting Chief William Ferguson be named chief, which would allow three years until his retirement for local fire fighters to prepare themselves for any type of examination, it was reported.

The 12 applicants drafted a letter to Mayor Sid Parsons and city council objecting to writing the exams on the grounds that no definite age limit has been set (although council passed a resolution last fall setting the limit at 45 years), and that an immediate exam was called.

The letter said Commissioner John Hodgson promised six weeks for applicants to prepare themselves on subjects covered in the

(Continued on page 2)
See "Firemen Won't"

Banker Cares About Roofs

The census taker doesn't care if you have a leaky roof, but a bank appraiser does. Don't take a chance of ruining the interior of your home.

Let Bulletin Want Ads find someone to inspect your home, and then find a handyman to come over and fix it.

Inexpensive Bulletin Want Ads can do more than just this, they will sell, buy, swap, rent and do hundreds of other jobs for you.

Just phone 42111.

Lie Peace Plan Sent To World By UN Chief

LAKE SUCCESS, N.Y. June 7.—(UP)—United Nations Secretary-General Trygve Lie plans to force the issue of his 10-point peace plan by pitting it before the UN Security Council for action, probably next month, informed sources said today.

Lie carried his peace crusade to the world last night, sending to all member-nations details of the 20-year program of reconciliation he previously had outlined in identical memoranda left with President Truman, Russian Premier Josef Stalin, and the leaders of Britain and France during his visit to the world's four top capitals last month.

Body Of Leading Jockey Is Found

FALMOUTH, Eng., Jun 7—(UP)—Authorities reported today that the body of Lord Mildmay of Flete, Britain's leading amateur jockey, had been found floating in Falmouth bay.

He had been missing since May 12 when he went for an early morning swim.

CAHA Plans Change In Registration System

BANFF, June 7.—(BUP)—A new system of player registration in the Canadian Amateur Hockey Association was decided on today by the annual convention.

The scheme was evolved by a three-man committee and accepted by the convention as a whole before it adjourned at noon to go sight-seeing and enjoy numerous social functions.

The new system of registration provides a "more permanent record of each player's service in the association, and gives his whole record with the CAHA from the time he enters to the time he stops playing on a single card," said secretary-manager George Dudley, who was chairman of the committee.

Other members were George Panter, Toronto, business manager of the Ontario Hockey Association, and Frank Dillo, Montreal, registrar of the Quebec Amateur Hockey Association.

Delegates later in the convention may decide to delete the iced puck rule in amateur hockey.

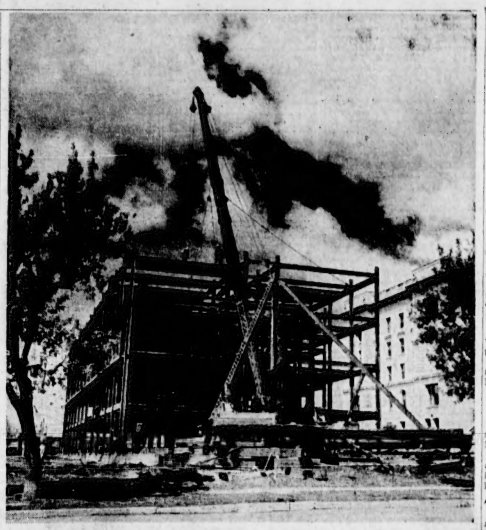


Photo by Bland.

CONSTRUCTION BOOMS ALONG

PROVINCIAL government is finding itself cramped for space to handle affairs of a growing province. Steel is going up at 109 street, next to administration building, for new provincial quarters.

NBA Recognizes Savold As No. 1 Heavy Challenger

By Jack Cuddy
United Press Sports Writer

PATERSON, N.J., June 7.—(UP)—Abe J. Greene, commissioner of the National Boxing Association, announced today that the NBA will recognize Lee Savold as No. 1 challenger for the world heavyweight crown because of his impressive victory over Bruce Woodcock at London last night.

Blond Savold, 34, of nearby Englewood, N.J., won recognition throughout Europe and the British Empire as heavyweight champion by scoring a technical knockout over Woodcock of England at the end of the fourth round before 50,000 at London's White City stadium.

Woodcock, 29, was bleeding so badly from the nose, mouth and a gashed left brow that his handlers forbade him to continue. They tossed in a towel.

CHARLES IS CHAMP

Commissioner Greene emphasized that Ezzard Charles of Cincinnati still is recognized as world champion by the NBA, despite Savold's foreign titles and despite uncertainty about Charles' physical condition.

Under orders from physicians, Charles is now resting because of a heart condition. An NBA examination in August will disclose whether Charles can continue fighting or must retire.

Greene continued: "It is our hope that Charles will be found physically fit. However, if he is forced to retire and if Joe Louis returns to the ring seeking his former title, Louis must fight Savold forthe vacant crown. Similarly, in case of Charles' retirement, any other contender must fight Savold for the crown."

OFFER RECEIVED

The NBA commissioner disclosed that a "reputable party" had submitted to him last night the following offer for a Savold title fight this summer in the Jersey City ball park: $150,000 to be split between Savold and Jersey Joe Walcott; $175,000 between Savold and Charles; $200,000 between Savold and Louis. Those sums could be, divided as the fighters thought best.

Detwiler Plan 'Last Chance'

Support for the Detwiler plan was urged yesterday by Commissioner John Hodgson.

Addressing the Gyro club's luncheon at Macdonald hotel, he said the $28,000,000 scheme was the "salvation of the core of Edmonton."

He said it would revitalize the whole 97 street area, bring untold benefits and prove the beginning of modern Edmonton.

"It's our last chance to preserve the values of downtown Edmonton," he said. "If it doesn't go through, I tremble to think of the result in rotting property values in the central area."

Rainy Lake Nears Record

FORT FRANCES, Ont., June 7—(BUP)—Flooding Rainy Lake rose within four inches of an all-time high level today and mounting damage to private property was reported near here.

Fort Frances itself was not in danger, officials said.

Veteran fishermen forecast the lake would rise another 14 inches, 10 inches above a peak reached in the disastrous flood year of 1916. Engineers declined to guess.

Belgian Minister Will Form Gov't

BRUSSELS, Belgium, June 7—(BUP) — Jean Duvieusart, acting economic affairs minister and ardent supporter of King Leopold, was asked today to form a Belgian government.

Duvieusart accepted the mandate from Prince Charles, the regent. He was expected to have ready within 24 hours an all-Catholic cabinet pledged to return Leopold to his throne.

Race Entries and Jockeys on Page 18

RACE RESULTS

BELMONT

FIRST— 7.10 2.80 2.60
Aimeria 8.70 7.60
Prudentiate 4.90
Rising
Time—1:12 2-5

SECOND—
Sandhill 8.10 3.50 2.80
Mr. Hal 30.40 17.00
Jollab 9.80
Time—1:13 2-5.

THIRD—
Klipper 4.30 3.10 3.00
Rank 3.80 3.40
Pretender 3.70
Time—1:50 4-5.

FOURTH—
Florentina 19.20 8.20 4.60
Paladium 4.60 3.00
Time—1:14 1-5.

FIFTH—
Ethel Terry 10.50 4.10 2.70
Thelma Berger 4.20 3.20
Abilene 7.70
Time—1:13 1-5.

SIXTH—
Nell K 4.70 4.00 2.60
Lithe 8.00 4.60
Roman Candle 3.90
Time—1:13 4-5.

SEVENTH—
Pop-Bottle 8.10 3.80 2.70
Pinnelette 3.00 2.20
Puritan Tulip 2.40
Time—1:46.

EIGHTH—
Africaine 7.90 3.80 2.50
Dolly 2.90 2.30
Sans Lint 2.50
Time—1:46.

SUFFOLK

FIRST—
Vinita Bay 21.00 8.60 4.80
Hi Buddy 6.60 3.60
Our Bully 3.50
Time—1:47 1-5.

SECOND—
Fickle-Maid 10.00 6.40 5.00
Jobie 13.20 7.60
Mayes Riley 11.80
Time—1:12 4-5.

THIRD—
Lost Key 13.80 8.80 6.20
Cherry Prince 14.20 7.80
Queen Chica 3.20
Time—:50 2-5.

FOURTH—
Penseva 4.50 4.80 3.20
Swedelle 6.40 2.60
Always Home 2.60
Time—1:11 2-5.

FIFTH—
Fort Mifflin 4.60 3.20 2.60
Auntie 4.60 3.20
Rocking Rock 3.00
Time—1:11

SIXTH—
Cocktail 3.80 3.20 2.20
My Request 3.40 2.30
Lone Keeper 2.40
Time—2:01 4-5.

SEVENTH RACE—
Orating 10.60 4.40 6.00
Uncle Doc 4.20 3.80
New Caledonia 6.00
Time—1:46.

Smuts Gaining

PRETORIA, South Africa, June 7.—(BUP)—Field Marshal Jan C Smuts is maintaining "good progress" after a restful night, his doctors reported today. He has been gravely ill of sciatica and pneumonia.

Will Be Built Near Macdonald Hotel

Early start on construction of a $1,000,000 public car-parking garage near the Macdonald hotel was announced today by President Wallace Miller of Miller Motors Ltd.

Site of the new building is on Memorial Walk, to the rear of Edmonton Public Library. The property is owned by Mr. Miller.

Permit for the modern parking building will be taken out in a few days and the structure will be completed before the 300-room extension to the Macdonald hotel is finished in the summer of 1952.

The new building, which will be of fire-proof construction throughout will be erected on the site of the present Yellow Cab Company garage. It will occupy property 184 by 64 feet and will be from seven to 10 storeys in height. Room for 450 cars will be provided.

Mr. Miller is also managing director and president of Yellow Cab Co. Ltd.

FIRST ON PRAIRIES

The new public parking building will be the first of its kind on the prairies, Mr. Miller said.

Elevators will carry automobiles from floor to floor from the street level.

There will be a full-time service staff with all cars parked covered by insurance.

In announcing decision to construct the large parking garage, Mr. Miller said:

"I feel that such a parking garage will go along way toward solving Edmonton's great parking problem.

ANSWER TO PROBLEM

"With completion of the Macdonald hotel extension, parking of cars in the central part of the city would become a truly major problem. I feel that the proposed building will provide an answer to that problem.

"In addition, congestion on streets in the central part of the city will be greatly relieved."

Mr. Miller said he has studied modern public parking buildings in most of the large cities of the United States during the past couple of years.

The first-hand knowledge he has gained from this careful study will be capitalized in design and construction of the Edmonton parking garage, he said.

CONTRACTORS NAMED

General contract for the building will go to James S. Haddow Construction Co.

Colin Allan firm will put in electrical fixtures, including elevators, while the Edmonton plumbing firm of Dow and Scott is in charge of plumbing fixtures.

First step in the project will be demolition of the present Yellow Cab Garage on Memorial Walk.

Work on the new parking building will commence as soon as this is completed, either early this fall or in the early spring, Mr. Miller said.

A garage for the Yellow Cab fleet will be provided elsewhere in the city, Mr. Miller said.

'Mac' Hotel Steel Work Rises Soon

Steel will start going up on the 16-storey Macdonald hotel next week.

This was announced here today by Lou Heeren, resident architect for Canadian National Railways, Montreal.

Although concrete foundations and footings will not be completed by Poole Construction Company Ltd., for two or three weeks, steel columns will start to rise from the north foundation wall next week, Mr. Heeren said.

BY DECEMBER

Western Bridge and Steel Fabricators Ltd., Vancouver, who have the contract for steel column and girder work on the 300-room extension, plan to complete steel work by next December.

Mr. Heeren also said that laying of first story facing on the east side of the extension will commence toward the end of July or the first week in August.

RETAINING WALL

Poole Construction is now concentrating on a retaining wall for the underpinning of the footings where the extension foundation touches the old hotel.

Adby Construction Co. Ltd. is carrying out the actual foundation construction under sub-contract to the Poole Co.

General contract for the hotel has not yet been awarded but this is expected to be announced shortly Mr. Heeren said.

Extension is expected to be completed some time in the summer of 1952.

Coal Strike End Sought

DRUMHELLER, Alta., June 7.—(CP)—Union and mine officials were meeting today in an attempt to settle the three-day strike of 199 miners of the Red Deer Valley coal mine who went on strike Monday morning in protest against the company's laying-off a miner who had been caught smoking in the coal dust filled mine tipple.

Edward Boyd and William Ure, both of Calgary, representatives of District 18, United Mine Workers of America (UCL), arrived in Drumheller today accompanied by V. A. Cooney, of Calgary, executive secretary of the Domestic Coal Operators' Association of western Canada.

The miners are on a protest strike because Cyril Jones, of Drumheller, was laid off temporarily last Thursday when Ed Potter, mine manager, caught him smoking in the tipple.

The informant, who recently returned from Italy, said an Albanian delegation headed by Deputy Foreign Minister Mihail Prifti arrived in Rome May 1. Prifti was accompanied by Kire Gena, Albanian minister of trade, and Isuf Kamaba, a colonel in the Albanian police.

West Conferring To Bring Albania Into Its Camp

BELGRADE, Yugoslavia, June 7. — (UP) — Super-secret negotiations among important British, Greek and Albanian officials are underway in Rome with the aim of bringing Albania into the Western camp, an authoritative source said today.

7,000-Mile Trip For Operation

AUCKLAND, N.Z., June 7—Reuters)—A 13-year-old girl left Auckland in Rome May 1. Prifti was land today on a 7,000-mile trip to Toronto to be operated on for a rare heart disease. The girl, Gillian Bordman of Napier, N.Z., was accompanied by her parents.

JACK SCOTT REVEALS THE TRUE CANADA

Ever looked at Canada and Canadians through a microscope?

The picture will fascinate you: You'll see obscure whistle stops, pastoral rangers' cabins, little people with philosophies you've never heard before, a wealth of human affairs, dreams and courage that will astonish you.

But your heart will feel warm, too, for that's the "grass roots" of Canada.

No newspaper has yet attempted to put it down in words. But that's Jack Scott's assignment for The New Edmonton Bulletin. Join him on his reportorial trans-Canada trailer trip, every day, on page three.

IT HAPPENED TODAY

Murder Trial Set For 'Kindly' Granny

Crime

Madame Marie Besnard looks like a kindly grandmother and claims a "gentle character," but French police say she is responsible for the arsenic deaths of 12 of her close relatives.

After nearly three months of mental tests, doctors yesterday ruled the 34-year-old French peasant woman was sane and must face trial for murder. Mme. Besnard is accused of poisoning her parents, two husbands, the parents of her second husband and six other persons—all since 1927. Conviction could mean death on the guillotine.

★ ★ ★

Police reported a Norfolk, Va., electrical worker went berserk at a meeting of his union and shot four men, killing one and injuring another critically. Charlie W. Drury, 43, was arrested and held for questioning. No formal charges were placed against him immediately. Incident occurred at a meeting of local 80 of the International Brotherhood of Electrical Workers.

★ ★ ★

At Home

An aroused Brampton, Ont., housewife told town council today she would go to jail sooner than pay taxes on her home. Mrs. Annie Potter complained that her tax bill of $218.06 was $45 higher than last year. "You can put me in jail," she said. "I am not paying $20 a month taxes to live in this town. I would hate myself if I did."

★ ★ ★

Special day of racing at Lansdowne Park, Vancouver, in aid of Manitoba flood relief, was authorized by the cabinet. There will be five races June 24 with no purses and no parimutuel betting.

★ ★ ★

People

Peggy Wallace, 22, blonde Star of the American roller skating musical "Vanities of 1950," collapsed backstage in London after her opening number. A spokesman for the show said the star had insisted on preforming even though she had been in bed all day because of an attack of food poisoning. A doctor ordered her back to bed.

★ ★ ★

A Polish diplomat fleeing from the Iron Curtain soon may seek refuge in Canada. Wlodzimierz Umiastowski, former secretary of the Polish legation in Helsinki, Finland, sailed for Canada 11 days ago from Sweden. An Ottawa official said he quit his post because of the "fanatical Communist" approach made by the Polish foreign office.

★ ★ ★

Lt.-Col. Henry Charles Tutte, 65, former public relation secretary for the Salvation Army died. He came to Toronto from Vancouver two weeks ago. He had lived in Vancouver for a considerable period following his retirement in 1946.

★ ★ ★

Commons paid tribute to Walter Woods, retiring deputy minister of veterans affairs, as the veterans official sat on the chamber floor during study of estimates for his department.

★ ★ ★

Miscellany

There's a moral to this story: Don't talk to strange monkeys. Bert Sawyer, a polite and friendly man always, had this happen to him while walking down the main drag at Fernie, B.C. "Hello, when did you get into town?" He asked a stray monkey. The animal, an escapee from a visiting side show, made for Bert's right leg, ripping two holes in his overalls with its sharp teeth.

★ ★ ★

The King has expressed his thanks to Canada for birthday greetings extended to him by the Governor-General Viscount Alexander. "Please express my warmest thanks to the people of Canada for the kind and loyal message.



"SINCE I sold my lawn mower with a Bulletin Want Ad—I'm trying to drown the grass!"

C of C To Debate Pipeline Route

(Continued from page 1)

or professions which are not overcrowded and refers particularly to scarcity of teachers, doctors, dentists, domestics, carpenters and associated trades.

OTHER SUBJECTS

Other resolutions to be discussed at morning and afternoon sessions deal with rural electrification, agriculture, abolition of means test for old age pensioners, and request for a grant from provincial government for relief of Manitoba flood sufferers.

Provincial government will be asked for compulsory legislation to conserve forest coverage on Alberta farms as an aid in conserving farm lands from soil erosion and blowing.

Protection of farmers on whose land oil wells are drilled is asked for in a resolution urging that three per cent of all natural gas and minerals found on the land where rights are held by the Crown be set aside for the owner.

Edmonton Chamber of Commerce resolution asking government to reconsider its stand on daylight saving is expected to meet opposition from rural areas.

COMMITTEES AT WORK

Approximately 40 resolutions will be considered by the conference. Duplication of resolutions was eliminated and rewording for the convention was completed Tuesday afternoon by the resolutions committee—Eric McGreer, Calgary; Wesley Jackson, Lacombe and Don McKay, Edmonton.

Edmonton members attending include Mr. McKay, J. R. Munro, J. R. Strother, F. G. Winspear, H. S. Clarke and C. H. Grant. President Oliver McIntyre was forced to cancel his trip at the last minute.

Convention speakers include C. W. Auxier, Hon. A. J. Hooke, and D. F. Marlett, C of C regional representative from Regina.

C. F. Pals, president, is chairman.

Flood Fund Up $208,629 In Day

WINNIPEG, June 7—(CP)—Rolling steadily towards its national objective of $10,000,000, the Manitoba flood relief fund stood at $3,608,629 today.

Contributions during the last 24 hours boosted the fund by $208,629.

Yesterday's largest contribution came into flood relief headquarters from the Bronfman interests in Montreal and B. Aaron. The donation was $25,000.

Tamani To You

WELLINGTON, N.Z.—(CP)—A Fijan police inspector, taking a course here in fingerprinting and ballistics, is known to New Zealanders as Inspector Tamani. At home he is Inspector Levani Tamanikairukurukulovalau.

Evasion Charged In Unemployment

CCF Members Attack Lack Of Action On Public Works

OTTAWA, June 7.—(CP)—Clarie Gillis, CCF member of the Commons for Cape Breton South, has accused the government of "passing the buck" on the question of combatting unemployment.

In an address prepared for delivery on the CBC's program of free time for political parties, he said Canada has a dangerous unemployment problem which demands immediate federal action.

On the same program, Hazen Argue (CCF—Assiniboia) said the government "stands idly by while our markets slip away and the spectre of agriculture surpluses returns to haunt the producer."

Mr. Gillis said the problem of unemployment is a common one for both rural and urban areas. Canada must undertake measures within the country to keep up purchasing power so Canadian products could be consumed.

The government had announced it was gathering a shelf of unemployment projects, but now was saying the initial responsibility for maintaining unemployment was upon provincial and municipal bodies.

SHELF SHELVED

"In other words," Mr. Gillis said, "the shelf of public works has been shelved."

Mr. Argue criticized the government for not adopting a suggestion that Canada accept sterling in payment for part of the food sold to Britain and other Commonwealth countries. If that were done, Britain would be more than willing to accept surplus Canadian farm products.

As matters stood, Canadian farmers faced insecurity. Much produce was going unsold. Egg and bacon prices had fallen. Apple producers of British Columbia and Nova Scotia had lost their overseas markets. Ontario and Quebec cheese producers were getting less than the cost of production. Potato growers in Prince Edward Island and New Brunswick faced "ruination."

It is estimated that it takes about two acres of farm crops per person to feed the United States.

Firemen Won't Sit For Exams

(Continued from page 1)

six and one-half hour examinations.

The 12 applicants letter went on to say that:

1. Commissioners have said that there is no guarantee that the successful applicant from local ranks will be given the chief's post.

2. For 10 years the Fire Fighters Association has been asking for a course of instruction by a drill instructor, and for literature dealing with fire fighting practices, and has been "repeatedly turned down by the city."

3. Where fire department exams are conducted, the men attend schools for years before being asked to write exams.

4. Since a drill instructor has finally been appointed by Acting Chief Ferguson, the men feel that the acting chief should be appointed Chief. In the three-year interval before his retirement, local fire fighters would have opportunity to prepare themselves for any type of examination.

The exam is designed by New York fire consultant Harold J. Burke to test applicants' fire fighting knowledge and their ability to head the city's fire department.

CURTAIN TIME

CAPITOL — "EAST SIDE, WEST SIDE" 12:30, 2:55, 5:00, 7:05, 7:20.

RIALTO — "COMANCHE TERRITORY" 1:30, 3:41, 5:43, 7:45, 9:47.

EMPRESS — "THE THIRD MAN," 3:00, 7:11, 9:27.

STRAND—"BACKFIRE," plus "HARBOR OF MISSING MEN." Shows at 1:00, 3:40, 6:15, 8:50.

VARSCONA — "THE CHILTERN HUNDREDS," 7:00 and 9:00 p.m.

Ex-Nazi Elected

HANNOVER, Germany, June 7—(AP)—Former Maj.-Gen. Ernst Otto Remer, who smashed the 1944 bomb plot against Hitler, has been elected chairman of the extreme-right nationalistic socialist Reich Party in the state of Schleswig-Holstein, it was announced.

Girl Wins Honor Award At Sedgewick Ceremony

SEDGEWICK, June 7—Miss Jean Denham was named winner of the honor pin, awarded to Sedgewick student annually for the most outstanding contribution to the school during the year.

The choice is made by the staff. Miss Denham was presented with the pin at graduation exercises recently.

Graduands are: Dorothy Brodie, Jean Cyr, Jean Denham, Betty Gibson, Mary Innes, Vivian Korigaard, Ingrid Ness, Betty Rancier, Patricia Randall, Fern Rawe, Joan Roberts, Louise Schepers, Fred a Schulte, Doris Sherwood, Dolores Sorken, Muriel Stark, June Stoner, Ida van Greithuizen, Eunice White, Donald Albrecht, Robert Beairsto, Leonard Corkery, Grant Davis, Merle Dawson, Lyle Jenkins, Calvin Krousert, Donald Kroetch, Robert Peterson, Stanley Randall, Donald Spohn, Lewis Gollan and Harold Taralson.

Toastmistress at the banquet, at said today, which nearly 140 guests were present, was June Stoner.

Principal speaker of the evening was Miss Zella Oliver, of the Alberta faculty of education.

Other talks were given by Rev. M. M. MacLean, June Stoner, Dr. J. W. Chalmers, school superintendent, T. Clouston, of the Killam divisional school board, Rosemary Manning, and Len Corkery, valedictorian for Bob Beairsto, absent through illness.

Seek Pool Talks

PARIS, June 7 —(Reuters)— France has proposed to Italy, Germany and the Benelux countries that negotiations for forming a European coal and steel pool begin June 20 an official announcement said today.

CRESCENT SHOWS AT KINGSWAY and 101st Street

June 5th to 10th with 10 MAJOR RIDES

Sponsored by Imperial Veterans, BISA (Alberta Branch No. 1)

Grand Entertainment For the Entire Family!

STRAND Tomorrow

INNOCENT BEAUTY TRAPPED FOR PAGAN PLEASURES.

More thrills than ever, when Tarzan battles fiendish tree-like savages guarding a secret Kingdom of Evil!

Featuring the "BATTLEGROUND" GIRL

EDGAR RICE BURROUGHS' TARZAN AND THE SLAVE GIRL

LEX BARKER

VANESSA BROWN · ROBERT ALDA

DENISE DARCEL · ARTHUR SHIELDS

Produced by SOL LESSER · Directed by LEE SHOLEM

Screenplay by HANS JACOBY, ARNOLD BELGARD · Based upon the character created by EDGAR RICE BURROUGHS

ADDED FEATURE

TIM HOLT IN "THE MYSTERIOUS DESPERADO"

"BACKFIRE" and "HARBOR OF MISSING MEN"

ENDS TODAY (ADULT)

MY WORD! WHAT PEOPLE ARE SAYING — "a splendid tonic." "Priceless humor." "MOST AMUSING"

14 FUN-FILLED WEEKS IN TORONTO

9 ROLLICKING WEEKS IN OTTAWA

"The CHILTERN HUNDREDS"

HELD OVER!

VARSCONA

"Family"

COMING! ★ LEN HOPKINS and His MELLOWMUSIC in Person

"The popular favorite of the nation's capitol"

One Night Only

Wednesday June 14th

★ Dancing 9 to 1 ★

Tickets Now On Sale

TROCADERO

General Admission $1.10 per person (Tax included)

Admission and table reservation $2.00 PER PERSON (Tax included)

RESERVATIONS TELEPHONE 21752

EMPRESS

STARTS TODAY

At 5:00, 7:11 and 9:27

The Year's Most Extraordinary Screen Entertainment

CAROL REED'S PRODUCTION THE 3RD MAN by GRAHAM GREENE

He was her man, no matter what he did

Adult

PLUS News — Cartoon — Shorts

ROXY 107 AVE. and 124 ST. TODAY phone 82175

3 BIG STARS IN A GREAT PICTURE

Spencer Tracy · Katherine Hepburn · Van Johnson

"STATE OF THE UNION"

Also Robt. Hutton "ALWAYS TOGETHER"

New AVENUE 91 ST. and 118 AVE TODAY phone 73233

2 TOP HITS "Adult" RIOT OF FUN

TECHNICOLOR John Payne · Gail Russell "EL PASO"

Stanley Holloway "PASSPORT TO PIMLICO"

THE WIZARD OF OZ

MGM RE-PRESENTS TOP FUNNYMEN OF THREE BIG BROADWAY HITS!

No wonder it's coming back — the screen has never topped its fun — its cast — its spectacle!

Judy GARLAND

Frank MORGAN · Ray BOLGER

Bert LAHR · Jack HALEY

BILLIE BURKE · MARGARET HAMILTON

CHARLEY GRAPEWIN & The MUNCHKINS

COLOR BY TECHNICOLOR

"Family"

and such songs!

"Over The Rainbow"

"We're Off To See The Wizard"

"Ding Dong, The Witch Is Dead"

"The Merry Old Land Of Oz"

STARTS TOMORROW RIALTO

ENDS TODAY "COMANCHE TERRITORY" with MAUREEN O'HARA

STARLITE DRIVE-IN THEATRE

1½ MILES SOUTH OF STONY PLAIN ROAD ON 150 St.

LAST TIMES TONIGHT

Special Double Feature Program

"The Golden Stallion" With Roy Rogers and Trigger in color (Family)

"Fast Company" With The Bowery Boys (Family)

Thursday — Friday — Saturday

"AFRICA SCREAMS"

BUD ABBOT - LOU COSTELLO (Adult)

Complete Show From 10:00 P.M. | GATES OPEN 7:30 P.M. | FREE PONY RIDES | CHILDREN UNDER 12 FREE | RAIN OR CLEAR

RENT A CAR and DRIVE-UR-SELF to the ★ STARLITE ★ 5 Can Ride for the Cost of 1 Alberta Driveurself Ltd. PHONE 41667 OR 22476

WWOLF TONIGHT and THURSDAY

DOUBLE FEATURE

"THE ADVENTURES OF DON COYOTE"

Richard Martin — Francis Rafferty

Plus "VACATION DAYS"

Freddie Stewart — June Preisser Family

The CARNEAL TONIGHT THRU THURS. (adult)

JEANNE CRAIN · WM. LUNDIGAN

"PINKY"

Added Featurettes · Last Feature 9:30

Lucky Program — 48306 - 48432

Dreamland 1-2 p.m. 25c, tax inc. COMING THURS.

TODAY Barry Fitzgerald - Bing Crosby "Top o' the Morning" Family "BOMBER'S MOON"

In Color Adult Mark Stevens in "SAND" Added: "STAGE TO CHINO"

PRINCESS STARTS THURSDAY Family Entertainment

"LADY IN ERMINE" With Betty Grable Douglas Fairbanks

PLUS "BIG JACK" With Wallace Beery ENDS TONIGHT "Forever Amber" — "Tanks A Million"

— GEM THEATRE — TONIGHT and THURSDAY EDDIE DEAN in the "WESTWARD TRAIL" (ADULT)

Also "FEUDING SISTERS"



DANCE TONIGHT

WALTZ NIGHT

At the RAINBOW BALLROOM

Music by Conn Ford and the Boys

BINGO EVERY THURSDAY, 8:30 P.M.

Dancing Wednesday, Friday and Saturday

THE NEW Annex 8420 118 AVE TONIGHT THURSDAY

"THE SEA WOLF"

Edward G. Robinson - Ida Lupino - John Garfield

SELECTED SHORTS — CARTOON — FAMILY

TODAY THROUGH THURSDAY

Learn About Two-Timing Love in Cafe Society

CAPITOL

Barbara STANWYCK · James MASON with Van HEFLIN · Barbara GARDNER

"EAST SIDE, WEST SIDE"

CYD CHARISSE · NANCY DAVIS · GALE SONDERGAARD

ON THE SAME PROGRAM

Novelty Cartoon and World News Features at 11:30, 2:35, 5:00, 7:05, 9:10

"Adult"

Friday: "NANCY GOES TO RIO" — in technicolor

Doctors Will Testify When Thief Sentenced

A DVA psychiatrist and a doctor from Oliver Mental Hospital will give evidence in Supreme Court at 10 a.m. Friday when convicted jewel thief and Edmonton jail escapee James R. Johnston, 21, appears for sentencing.

Johnston was found guilty today by Chief Justice Howson of $2,800 theft from Birks jewelry store here March 19. Tuesday he pleaded guilty to a charge of escaping from custody April 19.

Johnston's counsel, Abe C. Miller, KC, today asked Chief Justice Howson for permission to present the two doctors' evidence as well as that of Johnston's father.

The father was in court today as his son was found guilty of theft of two rings valued at $2,800 from Henry Birks and Sons (Western) Ltd. store in Edmonton, Saturday afternoon, March 18.

PUTNAM DISCHARGED

Johnston's alleged partner, James E. Putnam, charged with theft in the Birks case, was discharged today by the Chief Justice after two store clerks failed to identify him as the "short man" who waited by the revolving door the day of the theft.

They "positively" identified Johnston as "the tall gentleman" who walked coolly behind a counter around 2:30 p.m., opened a door to a window display and stole two valuable rings.

Johnston and Putnam were subsequently arrested in Vancouver and returned here. The two rings have never been recovered.

The Chief Justice remanded Johnston for sentence until 10 a.m. Friday on charges both of theft and escaping from custody. On the latter Johnston pleaded guilty Tuesday.

He will also face a charge of theft of two rings from Ferd Nelson Jewelers here, March 3. The case was sent up from police court yesterday after a preliminary hearing.

The crown's efforts to link Putnam and Johnston together was apparently weakened when the Chief Justice refused crown counsel J. W. K. Shortreed permission to have crown witness read his own police court testimony "to refresh his memory."

W. J. Beaumont appeared for Putnam.

There was little cross examination of any of the witnesses.

2nd Officer Quits Force After Crash

Constable J. F. Dean, second member of the prowler car crew whose vehicle overturned on 86 street near 114 avenue early May 29, has resigned from the Edmonton police force.

Chief Reg. Jennings, announcing completion of police investigations into the accident, said Dean's resignation was accepted.

The other member of the car's two man crew, Constable C. O. Rykstad, driver, admitted he had been driving too fast when he rounded the 45-degree turn from 115 avenue onto 86 street, said Chief Jennings.

Rykstad was dismissed from the force last week.

OTHER DAMAGE

Chief Jennings said that unreasonable speed was the sole cause of the accident which caused, he said, $1,000 damage to the car.

Additional damage was caused to 16 feet of hedge and fence belonging to Horace Jones, 11414-86 street when the prowler car skidded along the edge of his property.

Third occupant of the car, Const. J. Brown, was exonerated of any blame for the accident, as he was a passenger in the car and was not a member of the crew.

Water Claims In Jeopardy

Canadian claims on international waters of Southern Alberta are being jeopardized by the Dominion government's apparent failure to sign the St. Mary's and Milk River irrigation agreement.

The charge was made today by Hon. David A. Ure, Alberta minister of agriculture.

He referred to an agreement drafted between the Alberta government and the Dominion department of agriculture, setting out the financial responsibility of each government in developing the Southern Alberta irrigation project.

CERTIFIED COPY

Canadian represenatives planned to submit a certified copy of the signed agreement at hearings of the International Joint Commission next week.

The Commission will start its sittings at Shelby, Mont., next Monday to determine the division of Canadian and American claims to the water of rivers which rise in Alberta and flow into the United States.

Fine Weather Aids Fighters

Favorable weather conditions are aiding fire fighters in keeping forest fire damage at a minimum in Northern Alberta.

Chief timber inspector J. L. Janssen said today no new fires were reported over night.

Crews have been despatched from Athabasca to aid fire fighters battling a blaze in timber at Calling Lake. The 15 men in the area are expected to bring the fire under control shortly.

Fire is still burning north of Whitecourt, but fire fighting crews are keeping it out of timber stands.

All other fires in the province, none of them serious, are under control.

Pioneer Man Dies In City At Age Of 70

One of Edmonton's oldest and well-known residents, Harvey Bignell, 70, 9631 - 107 avenue, died last night at his home.

Mr. Bignell came to Edmonton from Ontario in 1906. He was well known as a livestock buyer in the city and surrounding districts.

He is survived by his widow and one son, Alex, both of Edmonton.

Funeral services will be held Saturday at Andrews & McLaughlin Funeral Chapel, with Rev. E. H. Birdsall officiating.

Interment will be in Beechmount cemetery.

Cloudburst In France

LE MANS, France, June 7 — (Reuters) — Cloudburst rains accompanied by a hail storm hit this town late yesterday, sweeping automobiles down the streets in rushing floods six feet deep. Several walls collapsed and all traffic was halted two hours.

CITY PHONEMAN GETS 10TH TERM IN OFFICE

A. C. Smith, of Red Deer, Alberta, was elected president of Alberta Chapter No. 46, Telephone Pioneers of America, for 1950-51, at a recent meeting held in Calgary.

Other officers elected were: Frank Jackson, Edmonton, vice-president; Walter K. Evans, Edmonton, secretary-treasurer. Mr. Evans was re-elected for his 10th term in office.

Directors include: C. W. Chamberlain, Calgary; W. Hewson and George H. McIlveen, both of Edmonton; James McGregor, Geo. Baxter, Herman Doucette, George Roberts and Thomas Robb, all of Lethbridge; and John Boorman, of Macleod.

Officers elected will take over office July 1.

Membership in this organization is confined to persons with 21 or more years' service in the telephone industry.

U.K. Arrivals' Outings Planned By Association

Newcomers from the United Kingdom will be introduced to the scenic beauties of Alberta through a plan being put into operation by the Alberta British Commonwealth Association here.

The outings are being planned so that recent arrivals can spend a pleasant day at some of the province's summer resorts at a minimum of expense.

First outing will be to Elk Island National Park on Sunday, June 11, according to notice from association secretary H. Paull.

Chartered busses will leave the Union Bus Depot at 10 a.m. and return at 7 p.m.

All those wishing to attend are asked to contact Mr. Paull at 9657-85 avenue or telephone 35266 between hours of 8 a.m. and 5 p.m. on days prior to the outing.

New St. Patrick's To Be Dedicated By Archbishop

St. Patrick's church, the latest to be completed in Edmonton, will be dedicated Sunday by His Grace, Archbishop J. H. MacDonald, Roman Catholic archbishop of Edmonton.

The new church is located at 118 avenue and 96 street and will serve the north part of rapidly growing Sacred Heart parish. Rector of the new church will be Rt. Rev. M. J. O'Gorman, pastor of Sacred Heart, assisted by Father E. Donahoe.

The $100,000 church will seat approximately 400 persons and will have a church hall in the basement.

Dedication service will start at 10:30 a.m. and will be followed by solemn high mass at 11:00. The sermon will be preached by Rev. J. Malone, pastor of St. Joseph's cathedral.

Plane From Carrier Crashes Into Sea

HALIFAX, June 7 — (CP) — A Firefly aircraft from the aircraft carrier Magnificent crashed in the sea today off the east coast of Nova Scotia and one man is missing and believed drowned.

The plane was piloted by Lieut. D. J. Fisher, of Toronto, who was picked up by the destroyer Micmac. Missing and believed drowned is Able Seaman Walter Mitchell, of Rockingham Post Office, Nova Scotia.

Champion Filleter Is Fishmonger May

BOURNEMOUTH, Eng.—(CP)— Joe May, 46-year-old Liverpool fishmonger, is Britain's champion fish filleter.

Fishmongers from all over Britain showed their skill with the filleting knife in a recent competition here.

To win his title, Joe plain-cleaned a haddock, cleaned and curled seven whiting, cut a small plaice into two fillets, a big one into four, cleaned a third and prepared a large Dover sole for grilling—all in 14 minutes.

'V' Belts & Pulleys
Low Prices
All Sizes
Williams
10124-80 Street, Edmonton
"Farm and Electrical Supplies"



THOUSANDS OF PERSONS streamed by car and truck today to J. W. Morris farm at Rabbit Hill for day-long plowing and tilling matches of Edmonton and District Agricultural Society. It was expected 10,000 would view matches. Part of early-morning crowd is shown.

'LET'S GET 100,000 MORE'

Neighbors Like Mennonite Industry and Appreciation

By JACK SCOTT

YARROW, B.C. — My editor thought it would be a Jim-Dandy idea if the first Canadian interviewed on our cross-country tour was an Indian, who is, after all, the first Canadian. Hasn't worked out that way. The first Canadian to tell me his story spoke very little English, spent nearly all his life in Russia and talked to me in low German through an interpreter. But maybe its just as appropriate this way.

Nine halting words in English seemed to me to sum up Henry Friesen's story best. I'd asked him how he likes his new nationality. Friesen abandoned his familiar language, turned from the interpreter to me and said slowly, "You do not have to be scared for something."

FREEDOM ASTONISHING

Most of Henry's life has been spent being "scared for something." I suppose that's why it gives you such a wallop to the emotions, as a Canadian, to find people like this, people still astonished that there's no longer need of fear, who start nervously when there's a rap on the door, then shake their heads, laughing with the knowledge that the worst it can be is a brush salesman.

Friesen is a thin-faced, melancholy, pale-haired man of 25 who looks a dozen years older. He came out of the rows of raspberry canes of his father-in-laws farm at twilight, and we talked in the parlor of the small, square farmhouse. The room was austerely furnished, brightened only by framed biblical quotations in German and a fat blue hydrangea from the nursery where he works by day. The room was painstakingly clean and neat.

He was the first Mennonite I'd met.

NO FOREIGNERS

Friesen, his father and mother-in-law, and his 20-year-old bride, Anne, are among the newest displaced persons in the Mennonite town of Yarrow here where the Fraser Valley is swallowed by the mountains.

Like most of the Mennonites who have found refuge in Canada since the war's end, Friesen and his relatives had lived under great difficulties in the Ukraine. Friesen claims that his father was taken away by the secret police in 1937 and not heard from again.) They were shipped off to Germany as slave labor when the Nazis rolled over the South Ukraine.

Friesen and the other 1 talked to are bitterly anti-Communist (in

Yarrow they vote almost solidly Liberal) and this has brought about a curious compromise with their faith.

THEY'D FIGHT

The Mennonite religion opposes war. But when I asked Friesen what his actions would be should the cold war get hot, Friesen picked up an imaginary rifle in his thin, farmer's hands and the others in the room nodded grimly in approval.

Yarrow, itself, looks like any other small, dusty valley burg. The land from its perimeter is squared into small fruit and dairy farms. As Mennonite colonists go, it's comparatively new. The first Mennonites to arrive in Canada settled in the Red River Valley in 1871. The first group came to this distant, unlikely spot in 1928 and there's a population in the immediate area of around 3000.

You do not get an impression of visiting a foreign place. There are no women under peasant shawls. The religion itself is not fanatic and the Mennonites resent being lumped in the public mind with extreme sects of Hutterites and Doukhobors.

ALL IN A YEAR

They are proudest of their ability to adopt the ways of their new land. The way the younger people pick up English is amazing. Three 'teen age girls in bobby sox and saddle shoes who had climbed into the branches of an apple tree to keep cool gave us directions in perfect English although they spoke not a word a year ago.

"Auf Weldersehn." I said when we were leaving. "Goodbye," the girls carolled.

They are hard workers and ambitious and in nearby Chilliwack the merchants and businessmen speak of them with respect. "There are a hundred thousand Mennonites in Canada," one businessman told me. "And if they're all like they are down at Yarrow I'd say let's get a hundred thousand more," to or exported from Canada.

Yellowhead Not Studied

CALGARY — The matter of gas export dragged one more short, slow step forward today, as the matter of routes suggested by Northwest Natural Gas Company went under further observation.

A. B. Swinerton, president of Pacific Pipelines and Engineers Limited and vice-president of Haddock Engineers—engineering firms engaged by Northwest—told the board that anyone who chose the Crow's Nest, as opposed to the U.S. route south through Kingsgate, would need his head examined. He spoke, he said, from the viewpoint of economics only.

He said the line through the Crow's Nest could be built, but only at a very much greater construction and maintenance cost and the supply would not be as dependable.

SILENT ON YELLOWHEAD

Mr. Swinerton said his firms had not examined the Yellowhead route of Westcoast Transmission, and when he spoke of the Kingsgate U.S. line as being the cheapest, he was not comparing it with the Yellowhead line.

He said neither he nor either of the firms he represented had been asked to make any thorough study of the Yellowhead route.

Stanley Slipper, who estimated Alberta gas reserves at 12 trillion cubic feet, went under further cross examination by C. F. Smith, acting for the Alberta Petroleum and Natural Gas Conservation Board.

Route B, which goes south and across the U.S. with Vancouver at the end of the line, was explained in further detail.

Under the Destructive Insect and Pest act, officials have the authority to check on all plants imported

The most eminent order of the Indian Empire, instituted in 1877, has three classes—knights grand, knights commander and companions.

3-Phase Lights Feature Opening

Bridge Reopening Involves Lights At 109 Street and 88th

Re-opening of the 105 street bridge today brought an interesting new kink to motoring in Edmonton—the three-phase traffic lights operating simultaneously at 109 street and 88 avenue.

The lights are an attempt to alleviate the tangles which have plagued the busy corner in the past, and the even more muddled conditions which might develop with a heavier volume of traffic using renovated 105 street bridge.

North and south bound traffic on 109 street will move with one green light, while all other traffic stops.

East and west bound traffic on Saskatchewan Drive will move with the second green light, while all other traffic stops.

The third phase of operation will allow traffic up Walterdale Hill from the 105 street bridge to move on a green light, and on the same green traffic will move south from the street which enters the busy intersection from the north-west, beside the Corner Drug Store.

8-MONTH-JOB

Traffic moved over the renovated bridge late Tuesday afternoon for the first time in eight months.

During the extensive repairs the wooden decking was removed and steel grid decking substituted, the south span was raised and new approaches built, the piers given a jacketing of concrete and additional bracing, and the whole structure painted, and new paved approaches put in, both south and north.

Mr. Macdonald said today the traffic lights are working well, after an initial mixup when they were first turned on.

While a total cycle of 70 seconds is now provided for all three phases of movement, new equipment is on order which will allow extension to a maximum two-minute cycle. It is proposed, however, to extend it only to 80 seconds at first.

80 SECONDS NOW

At present, all traffic is being cleared with a 40-second north-south movement, 13-second east west movement, and an 11-second movement of traffic up Walterdale hill. As more cars and trucks use the 105 street bridge route, the cycle will be modified to care for it, said Mr. Macdonald.

Total estimated cost of the whole bridge project is $281,500, including work on the utilities carriers.

There are 21 hospitals run by the Indian health service for Canada's Indians and Eskimos.

Give Dad A Handy Easy-Shaving
FATHER'S DAY JUNE 18th
Gillette ONE-PIECE Razor



• Ideal Father's Day gift—modern Gillette one-piece razors change blades instantly — clean instantly — give best-looking shaves ever.

Gillette Rocket One-Piece Razor and 10 Gillette Blue Blades in Dispenser $1.29

Gillette Milord One-Piece Razor Gold-plated—set includes 10 Gillette Blue Blades in Dispenser. Durable, handy travel case $3.79

Gillette Aristocrat One-Piece Razor Gold-plated—with 10 Blade Gillette Dispenser in handsome simulated-leather travel case $5.00

1. Twist... it's open! 2. Zip... it's loaded! 3. Twist... it's closed!
GILLETTE RAZORS OUTSELL ALL OTHERS 3 TO 1

Store Hours: 9:30 to 5:30 Except Wednesday, 9:30 to 12:30 p.m.

JOHNSTONE WALKER'S Daily Store News
Edmonton's Own Store

Factory Clearance Sale "Lady Mac" Girdles

Thursday, Friday and Saturday

To avoid any factory accumulation of slow moving or broken lines, makers of LADY MAC foundations make a practice of periodical sales, passing any price advantage on to wearers through their associated outlet stores.



Regular 7.50
"Lady Mac" Girdles at 4.95

These smart semi-step-in styles are made of lustrous pink satin with Lastex or power net side and gore sections and come with or without boning in front. All are boneless backs. Zipper closing fittings collectively B and C and 14 or 15 in. lengths. Sizes 24 to 30. Regular 7.50. Clearing Thursday, Friday and Saturday, each 4.95

"Lady Mac" Regular 5.00 Pullon Girdles for 2.95

Those who wear this type of girdle will be glad to find they are included in this sale. A lovely pull-on girdle of power net elastic with firm satin front panel. Small, medium and large sizes. Regular 5.00. Thursday, Friday and Saturday 2.95

15 Dozen Plain White Terry Towels

"Substandards" of 75c Quality On Sale Thursday 50c

Slight imperfections will be of no concern to you when you feel the closely woven texture of these all white terry towels. They are of medium weight and excellent wearing quality. Size 20 x 40 inches. Regularly 75c. On Sale, Thursday, each, 50c

Sale of Wabasso Cotton Sheeting

Choice of Three Different Widths

First quality products from one of Canada's foremost textiles. Fine smooth finished fully bleached weaves.

- 110 yards of 60 inch. Regularly 1.00 yd. Special, Thursday, Yd. 89c
- 100 yards of 72 inch. Regularly 1.25 yd. Special, Thursday, Yd. 1.00
- 250 yards 81 inches. Regularly 1.50 yd. Special, Thursday, Yd. 1.25

Jantzen and Rose Marie Reid

SWIM SUITS

Offer You Style . . . Action and Colour!



Here and now . . . everything you ever wanted in Swim Suits! Choose from two such famous labels as JANTZEN and ROSE MARIE REID and be assured of style . . . colour . . . speed and grace. Swim pools are now well patronized and beach vacations are being planned.

Jantzen Swim Suits at 6.95 to 14.95

- One and two-piece styles—some with zipper fastening. Curve-molding Lastex . . . shirred bras . . . Phantom panel fronts and other Jantzen features.
- Jantzen sun and water-tested fabrics include satin "Lastex" . . . acetate, cotton and "Lastex" . . . Nylstone "Lastex" and acetate and velvaray.
- Jantzen colours include: ice blue, powder pink, lemon tint, peacock blue, royal, rocket red, aerolite, silver and black. Sizes 34 to 40. Black and royal. Sizes 38 to 42. Priced at 6.95 to 14.95.

Rose Marie Reid Swim Suits 7.95 to 15.95

Those who have preference for Rose Marie Reid will find them in all the new 1950 one and two-piece styles of lastex in red, Mexican gold, royal turquoise and blush pink. Sizes 12 to 18. Priced 7.95 to 15.95.



Cool White Pique Headhuggers at 3.95, 4.95, 5.95

Cool white pique hats in headhugger styles . . . smart with cotton frocks, sport outfits and "motor trip" vacations. Priced 3.95, 4.95 and 5.95

EY. 3086 JOHNSTONE WALKER LIMITED

Economy, Then Beauty

Mr. R. V. MacCosham does well to seek publicity for his belief that town planning must aim at economy as well as beauty.

He does well to thus stress the utilitarian aspect of town planning because, in criticizing town planning by implication, he has managed to give an admirable definition of it.

As The Edmonton Bulletin has tried to point out, time and time again, town planning is essentially utilitarian and economical. It is no fancy plan of beautification.

Beautification enters into town planning mostly because beauty is usually a by-product of simplification and order.

Mr. MacCosham is afraid that the utilitarian angles are being forgotten in Edmonton's town planning program. It is impossible that the utilitarian angles are being forgotten for, once utility and economy were thrown out the window, the program would no longer be town planning.

The point that exercises Mr. MacCosham's indignation is what he apparently believes to be the rejection of his plan, and a reasonable plan it is, too, for diagonal truck loading in the warehouse district.

It should be noted that Mr. MacCosham's plan was not actually rejected. Indeed, mayor, aldermen and town planner commented on the ingenious nature of it.

But the adoption of it was postponed for a month while the town planner investigated its applicability to the entire wholesale district.

If a better plan is found, it will be used. If no better plan is found, Mr. MacCosham's plan will presumably be put into operation.

That seems to be eminently reasonable.

Certainly it should give Mr. MacCosham no cause for that impatience and irritation with which he appears to speak disparagingly of town planning.

Edmonton has done well by Mr. MacCosham. And Mr. MacCosham has performed a very useful service for Edmonton over a period of years.

Thus, Mr. MacCosham is entitled to think of himself as a prominent citizen with the respect and liking of other citizens, which he undoubtedly has.

But, all this being true, there is nothing in Mr. MacCosham's relationship with Edmonton which should persuade him to believe that he enjoys or should enjoy any special privilege.

When he appears before council, he appears as any other citizen. When he makes a suggestion, that suggestion has only the weight of its own merits and none of the weight of Mr. MacCosham's deserved prestige.

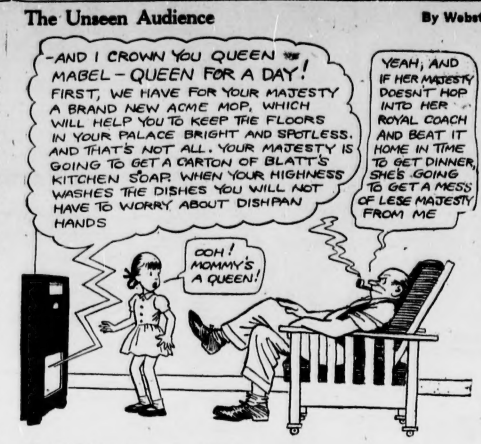
He is ill-advised, then, to break into print with a complaint about town planning merely because that prestige did not impel council to jump at his plan for diagonal truck docks in the warehouse district.

Undoubtedly Mr. MacCosham's experience in this matter is wide and practical as everybody has admitted.

But town planning's experience is even wider and more practical because it takes in the experience of all modern cities and aims at economy and utility, not for one firm, but for all Edmonton.

The Unseen Audience

By Webster



Robert Ruark



Airliner Skipper Chats With Fares

We will concede the point—at least, I will—that sticking stewardesses on airplanes was the first faint sign of culture in a reasonably barbarous business, because a trim, good-looking dame is an asset anywhere, even in the air.

It's been 20 years this week since United Airlines took the first step, but it's only been in the last year or so that the airlines generally got around to an even more important piece of public relations on a broad scale.

That is the business of the loudspeaker, with the chief pilot's hairy tonsils on the broadcasting end. And, oddly enough, United seems to have done this a little better than the other lines so far.

The window dressing in the neat uniform with the plump gams and the toothpaste smile is not much good to the worriers when the plane hits rough stuff and begins to jounce and prance and buck like a stallion in the spring, or when the No. 3 engine cuts out, or when the craft is unaccountably delayed over the landing field.

Gams Don't Drive Plane

The gal is not much account because she is not driving the bus, and right about then the passenger, especially the occasional air traveler, is more interested in the people who are hidden away in the cockpit, twisting the gadgets and twiddling the knobs that make the machine go.

At last gasp, the stewardess or steward is just a passenger, too, and as helpless as you.

So the enlightened air lines finally figger up this gimmick of the public address system, with the skipper on the announcing end. By the use of this gimmo most of the mystery and many of the means have been subtracted from a reasonably imperfect form of transportation, since it takes the customer into the act and stills his fears and doubts before they form.

Ambitious As M.C.

Last time I was up in a United liner the pilot evidently was practicing to se; up some competition to Arthur Godfrey. He had a warty voice, deep down in the tonsiliar department, and was fully as casual as Crosby. He said in effect:

"Hya, nice people. My name's Cap'n Spike. We're gettin' off a little late, on account of somebody misiaid the lunch, but we reckon to make it up, because they tell me we got some fair-grade tailwinds all the way home.

"We got just a little weather up ahead, so when she starts to bounce a little don't worry. We'll be out of it in about 15 minutes. Just tie on your belts when the sign flashes and keep smokin' if you wanta. Our ground speed is gonna be about 315 miles an hour, and the visibility is just fine in Chicago, even if it is a little nasty here.

Gives You A Feeling

Then later:

"You notice a little oil comin' out of the No. 1 engine, maybe? Nothin' to worry about. If she keeps spoutin' we'll just cut her off and fly just as fast and just as good as before. Say, I think I'll tip my wings and let you look down there at this town we're over. Isn't that a pretty sight? Case you're interested, the tail-wind's picked up and we're makin' about 325 miles, ground speed, right now. Might even get in a little early.

Finally: "We're a touch early, people, so we have to circle for about five minutes. Better put out those cigarettes, now, for we're comin' in. Nice havin' you aboard."

I don't know who this guy was, but all the nursing mothers and grandmas aboard felt as if they were personally handling the controls. They reason that if the boy up front isn't scared, they got nothing to worry about. Which is why I say that the mike is more important than the stewardess. The stewardess can change the baby and oxidize the hangover, but she can't let you in on the important act, which is lighting on the ground alive.

Just How Silly Can We Get?

A sage contribution to the international situation is made by an American haberdasher named Paul D. Gilbert who addressed the Association of Better Business Bureaux in Washington upon the appalling condition of Prime Minister Josef Stalin's clothes.

Stalin, said Gilbert, who is head of the National Association of Retail Colthiers in the United States, is "the vorst dressed man in the international scene."

Then Haberdasher Gilbert uttered this piece of sublime statecraft:

"A lot of the world's problems would be solved if Jo. Stalin would come over here and get himself a nice summer suit—a good straw hat and a pair of brown and white shoes."

We have heard that the shoemaker should stick to his last. But we have never heard that he should wear it in his heart.

Nor can we conceive with ease of a gents' furnisher so obsessed with his trade that he offers its felicities as panaceas for world unrest.

It would be nice if life's problems, including the international situation, could be reduced to the happy simplicity of a straw hat and a pair of brown and white shoes.

But since even the naive Mr. Gilbert must realize that he was talking a little wildly, we can only wonder how soon the Moscow press will be asking:

"Just how silly can they get?"

Indeed, that question has already been asked in Russian journalism.

For the same issue that records the profundities of Mr. Gilbert quotes an editorial from the Russian youth newspaper in Moscow which asserts that the cold war has resulted in mass insanity in the United States.

Says this Moscow editorial: "The cold war has made 17,000,000 lunatics in the United States."

It is rather unfortunate that the democracies continue to supply evidence to support such views.

After Mr. Gilbert's essay into world politics finds its way beyond the Iron Curtain, the Moscow estimate of democratic lunacy will be probably doubled.

Spirit of Hitler Still in Them

The Communist Free German Youth, whose association is said to number about 1,200,000, is going to defy the West German Republic and hold a "congress of young peace fighters" within its borders.

The ease with which Russia has organized these fanatic youngsters has been due, of course, to their indoctrinization by Hitler with the totalitarian principle.

Any goose-stepping nonsense will do so long as it permits them to get out and shout and raise mischief.

The spirit of Hitler is so obviously still in them that it would be a fine piece of irony if all the Hitlerian teaching, designed to aggrandize Germany, should be turned, as it is being turned, to the less noble task of making Germany a vassal of Russia.

Letters to the Editor

Power Of Prayer

Editor, Bulletin—

When your soul is ill and your heart is full
Of tears and tragedy,
When you cannot disperse the clouds of sham,
That fanatically swirl to damn—
You turn to God in prayer.

When you're down and out and every turn
Has misted in your way,
When your lone attempt for justice fails,
And turns to ashes on life's scales—
You speak to God in prayer.

And always, as if by miracle,
Your soul uplifted shines;
With trembling lips you smile and kneel:
"Oh, Lord, I have thy love to heal,
Thy grace to seek in prayer!"

V. R.

Tranquille, B.C.

Flood Disaster

Editor, Bulletin—No lack of sympathy prompts us to remark that there are two ways of looking at the Manitoba flood disaster. We can look upon it as natural and terrible! Given the right conditions, what is more natural than a river's overflow? What more terrible than the consequences?

Rivers constitute a gravitating wall of weight and any deviation beyond a certain point means flooding. The torn heart of the Dominion is visibly affected by what is taking place in Manitoba today, consequently both natural and terrible become twin adjectives.

Yet somehow the former seems to balance the latter. Natural takes the weight off; terrible adds the weight on to the rolling walls of water and their aftermath. Incredible but true!

As we contribute, let us remember this. The weight is sufficient without our adding to it, mentally or otherwise.

A. G.

Canada First

Editor, Bulletin—The east has no idea of the vast resources of Northern Alberta and B.C.

The country needs a heart and blood vessels to pump life into it. Pipelines from gas and oil fields are needed to carry the lifeblood to a system that opens up the greatest country in the world.

Will the Canadian government lightly pour this bloodstream into the United States and leave Western Canada cold and dead, until the Americans take the country over and start the flow in the right direction? The development and well-being of this great country is of first importance.

We must not give away our living and go to live with our neighbor. If we wish the respect of our neighbor.

Our resources belong to Canada and in time will yield 100-fold. Surely gas is one of them. Two railways and a highway have successfully scaled the mountains—a pipeline is easy. A decision of national policy should not lightly be passed on to others for temporary or selfish gain. It is a government responsibility of great moment that concerns all Canada.

F.M.

Auto Insurance

Editor, Bulletin—I would like to offer a suggestion regarding automobile insurance.

Since the premiums required by insurance companies are regulated by the number of claims made against them, would it not prove an incentive to safer and cheaper motoring if a "no-claim" bonus was paid each year by the insurance companies to their clients who have made no claim for damages during that period?

This would have the result of lowering the premium to the careful motorist without in any way increasing the risk to the insurance company.

I might add I have enjoyed this privilege in the past in the Old Country, to our mutual satisfaction over a period of many years.

G. R. G.

Flood Relief

Editor, Bulletin—While listening to the Flood Relief Fund program, I suddenly got an idea how the fund could be helped—if managers or owners figured they could co-operate.

Take the dance halls for instance. Perhaps each one could put on a special dance for one night and donate proceeds to the Winnipeg Relief Fund. Then there are the beer parlors. Perhaps they could donate so many hours one night, and that money could go towards the fund.

When we think of the people it would help, it seems a pity not to try it.

MRS. P. W.

Growing Older

Editor, Bulletin—

Showers are zestful,
Tub baths are restful.
The former are colder
And as I grow older,
And possibly fatter—
I take the latter.

R. M.

Small Fry

Editor, Bulletin—My eleven-year-old son, who has to go a long way through a field to milk a cow twice daily, decided one day to make the cow come to him instead. He patted her gently and talked softly to her. That evening she saw him coming toward her across the field and came out to meet him. Overjoyed at his progress, he repeated the program, and the next morning his bovine friend came as soon as he entered the field. Being an appreciative lad, he decided to stop by the corner grocery that evening and buy a reward for her—a stick of unpulled molasses taffy—that to him was very delicious.

That night, the cow was watching and came all the way to him while he stood and waited just inside the gate.

He put his arm around her neck and placed the taffy in her mouth. She clamped her teeth together with the hard sticky stuff between them. Smothered bellows escaped as she shook her head and tried vainly to pull her teeth apart.

The boy walks all the way now to milk the cow.

I thought your readers would enjoy this true story.

A. H.

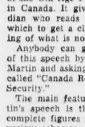
Russian Aims

Editor, Bulletin—It is indeed unfortunate that steps have not been taken to inform the Canadian and American people of the true facts about Communism. There is a great wealth of factual material available, yet in turning to our radio and newspapers for information on this vital problem we must be content with reports that are either hearsay or the irresponsible comments of the Dean of Canterbury. In such circumstances it is not surprising that there are many, many peace-loving people who, like "R.S." (Bulletin June 1) find themselves confused and in doubt over Russia and Communism.

It should be made clear from the beginning that the Russian people are merely the tools of the Communist State, and it is the Communist State and not the Russian people which threatens our free and democratic life. I know of no evidence that Russians are any more or any less immoral than Canadians, or that they are any more or any less desirous of war; but I do know of evidence that the Communist aim is world revolution, and that to achieve that aim the Communists willingly sacrifice the very truth, liberty and justice that we prize so highly.

W. HAYNES.

Elmore Philpott



Let's Not Argue Over OAP Aims

Ordinarily cabinet ministers' speeches don't make likely reading. But the one made in Parliament on March 10 by Hon. Paul Martin is an exception.

It gives the whole background of the Old Age Pension situation in Canada. It gives every Canadian who reads it the facts on which to get a clear understanding of what is now at stake.

Anybody can get a free copy of this speech by writing to Mr. Martin and asking for the reprint called "Canada Reviews Old Age Security."

The main feature of Mr. Martin's speech is that he includes complete figures for costs of the various schemes.

Pension Costs At a Glance

Suppose Canada decides to pay everyone of 70 years of age, or over, a pension without means test, starting next year. Here is what Mr. Martin's experts figure it would cost the nation per year:

$30 per month ...	$242,820,000
$40 per month ...	$325,160,000
$50 per month ...	$404,700,000
$60 per month ...	$485,640,000

Pensions of $60 per month at age 60 such as I have long advocated in this column, would cost the people of Canada $1,174,963,000 in 1951. But as the total number of old folks is increasing the cost would be $1,418,184,000 in 1961 and $1,644,162,000 in 1971.

The federal and provincial governments combined are spending $135 million per year on Old Age Pensions now.

Hence there is no argument that adoption of any one of the more generous schemes will cost somebody more than the present plan.

Somebody Does It Now

But what we will do, in fact, is to put the whole matter of saving for old age on a new and systematic basis.

Somebody has to keep old people now. This is now done either by personal thrift, by younger members of the families, or by old age pensions.

As things now stand, the more thrifty people not only have to pay to stay alive in their old age, but they also have to pay to keep the more thriftless alive.

Under an all-out-in-and-all-take-out scheme, the whole working population would contribute according to capacity — rich most, poor least. Everyone in Canada—rich and poor, white, black, red or grey—would draw out his or her same-amount pension per month.

Future generations will wonder how we could ever have been so dumb as to delay proper pensions so long. A proper plan will prove to be not only a great social advance and humanitarian measure, but it will also prove to be the greatest boon to business ever devised.

Stabilize Buying Power

It will stabilize the purchasing power of the people on a lifetime basis. It will take away from people in years when they do not need money, and it will pay back to the people that same money when they are old and no longer able to earn.

There are a dozen different ways in which we could pay for such pensions. We have plenty of room to argue about such ways. But let us not argue about the objectives.

In this matter, at least, let Canadians think of themselves as just one big family, solving forever the financial worries of its older folks.

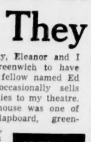
PITCHING HORSESHOES

By Billy Rose

Blind Date Was Really Blind But They Married Anyway

Last Saturday, Eleanor and I motored to Greenwich to have dinner with a fellow named Ed Gilson, who occasionally sells electrical supplies to my theatre.

The Gilson house was one of those white-clapboard, green-shutter jobs, and he and his wife were on the porch as we drove up. Alice was a real beauty, but when Ed introduced us we could tell she was blind by the way she looked right past us.



Billy Rose

Nevertheless, it turned out to be quite an evening—the grub was first-rate, the talk was small but not microscopic, and by 10 o'clock the girls were swapping recipes and gossip while Ed and I watched the fights on the television. An hour later, Eleanor announced she had a yen for chocolate ice cream, so Ed and I got into his Chevvy and drove to the village.

"How long have you kids been married?" I asked.

"Eight years," he said, "and in case you're wondering, the fact that Alice can't see doesn't bother us at all.

Blind Date Practical Joke

"That's pretty obvious," I said, "but now that you've brought it up, how did you know the marriage was going to work out that way at the beginning?"

"Well, that was something that was pretty obvious to me, right from the evening when a stinker named Frankie Stearns got us together."

"Mind telling me about it?" I said.

"Not at all," said Gilson. "I happened to meet Alice only because this Frankie was trying to play a practical joke on me."

"Give it to me in short takes," I said.

"Well, I was a pretty green kid when I first hit New York, and Frankie, who was a salesman for the electrical appliance outfit I worked for, took a shine to me and showed me around.

Hot Shot Liked Foil

"Looking back at it, I can see why. For one thing, I was a bit of a boob and made him look good by comparison. For another, I was so happy to be in the company of a hot-shot that I didn't mind when he stuck me with the check.

"One night Frankie introduced me to a knockout of a girl named Joyce and told me they were engaged. Later that evening, thanks to a couple of highballs, I found myself asking Joyce whether there were any more at home like her.

"Joyce does have a sister," said Frankie, 'and she's quite a dish. I'll fix it for you.'

"That's not funny," said Joyce, but Frankie shut her up with a look and gave me the telephone number. And when I called the next evening the voice at the other end said 'Frankie told me all about you and I'd be glad to meet you.'

"Well, Alice turned out to be every bit as attractive as her sister—in fact, maybe more so—and I was so flustered I didn't notice anything wrong until I asked her to go to the movies. When she told me she was blind, I realized Frankie had played a bum joke on me, but I stayed and gabbed for a while and had a pretty good time at that.

Being Blind Helps Sight

"A few months later we got married and I've never regretted it. Frankie and Joyce got hitched too, but he gave her a rough time of it, and she divorced him after a couple of years and hasn't married since."

"Nice twist," I said. "Joyce undoubtedly had plenty of boy friends to choose from and two good eyes to choose with, and she picked a lemon. Alice, on the other hand, picked a winner the first try."

"My missus has a corny way of explaining it," said Ed. "She says sometimes being blind helps you to see."

Smiles

Young Smithers was feeling off color, and consulted a specialist. The specialist examined him and said:

"All that is wrong with you, young fellow is that you smoke too many cigarettes. Here is a way to cure yourself of the habit. It is quite simple. Whenever you light a cigarette, put a stone into your pocket. Soon the discomfort of carring the stones about will cure you."

Young Smithers nodded and departed. Three days later the specialist received a postcard from his patient.

"Dear Sir," it said, "I am following your advice, but I look darned funny pushing a wheelbarrow."

"William, I used to have a luxuriant beard like yours but when I looked at myself in the mirror, I decided to shave it off."

Quick as a flash, William retorted: "Sir, I once had a face like yours but when I looked at myself in the mirror, I decided to grow a beard."

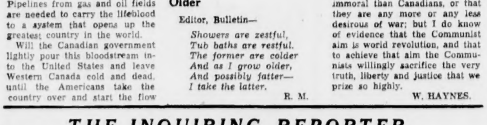
Today's Text

The glory of young men is their strength.—Proverbs 20:29.

THE INQUIRING REPORTER

BY JOHN HOLINSKI AND DAN SCOTT

THE QUESTION: Do you think there has been an increase in crime in Canada since the end of the war?



M. Fritz | H. Forss | D. Saunders | John Kitso | A. Dymtrowsky | P. Kitsco

DON SAUNDERS, 7815-79 avenue, assistant surveyor: Yes, there has been. Jobs are much more difficult to get, more people are unemployed and the increase of population all lend a hand in present crime.

ANNE DYMTROWSKY, 9530-108A avenue, seamstress: I think there is. Since the end of the war, one has heard and read about more murders, thefts and other types of crime which seldom happened during the war years.

PAUL KITSCO, 11824-46 street, hat blocker: During the war when fathers were away, many of their children did not receive proper attention, and still don't know the meaning of right and wrong. Yes is my answer.

MAY FRITZ, 9933-107 street, bookkeeper: I myself think there has been, but it's too late to worry now. Why not do away with all the things that might lead children astray?

AL FORSS, 10516-127 street, salesman: I believe a great deal of it is due to people out of work, who find crime one of their means of support.

JOHN KITSO, 10752-Jasper avenue, manager: What with all the murders and other types of crime occurring throughout Canada at present, I should think there is. Crime, before the war was never as popular as it is now.

Looking Backward

1890—60 Years Ago

S. D. Mulkin and F. F. Tims of Fort Saskatchewan have gone to Rocky Mountain House to prospect for some gold.

1900—50 Years Ago

There has been no direct news from Pretoria for three days.

General French was eight miles from the South African stronghold then and reported sounds of gunfire from the city. Passengers reaching other cities state the city was preparing to surrender when they left.

1910—40 Years Ago

The first midnight express on the new CPR service to Calgary will start Strathcona station at five minutes to one Monday morning.

1920—30 Years Ago

Negotiations are underway between the Alberta Government, J. D. McArthur and the Union Bank to settle the affairs of the E. D. and B. G. Railway.

1930—20 Years Ago

Before a vast throng which included the whole working population would contribute according to capacity — rich most, poor least. Everyone in Canada—rich and poor, white, black, red or grey—would draw out his or her same-amount pension per month.

Future generations will wonder how we could ever have been so dumb as to delay proper pensions so long. A proper plan will prove to be not only a great social advance and humanitarian measure,

1940—10 Years Ago

Nearly 2,000,000 are engaged in a great battle along a 110-mile front, as Nazi forces smash on toward Paris.

Chamberlain may be forced out of British war cabinet

Hanging Reform Opposed In House

Private Hanging Abolishment Bill 'Talked Out' In Commons

OTTAWA, June 7.—(CP)—Two lawyers joined in the Commons last night in opposing a suggestion by a business man that hanging be abolished as punishment for murder in this country.

They were Solicitor-General La-pointe, the man who reviews the evidence of murder trials for grounds of clemency, and A. L. Smith (PC—Calgary West), Calgary lawyer, whose work as a crown prosecutor has sent more than one murderer to the gallows.

They "talked out" a private bill introduced by Ross Thatcher (CCF—Moose Jaw) hardware merchant, which proposed the abolition of capital punishment. The bill failed to advance during the hour set aside for study of private legislation.

AS DETERRENT

Mr. Lapointe, son of the late Justice Minister Lapointe, said it was the duty of parliament to retain capital punishment as a deterrent to wilful murder, no matter how distasteful hanging might be.

Mr. Smith said that for wilful murder he was in favor of "hanging by the neck until dead and may God have mercy on your soul."

Mr. Lapointe recalled that a parliamentary committee formed in 1937 to study abolition of capital punishment had decided that there should be no change. It had tried to determine if there was some form of punishment more humane than hanging.

"The type of murderer hanged," he said, "is usually a vicious, cold-blooded killer."

Heir Needs Bail Money

CALGARY, June 7—(CP)—Alger W. Wakefield, in line for a $30,000 inheritance, needs $2,000 in bail now to get himself out of jail here.

Wakefield appeared yesterday in court of appeal to personally plead against a conviction on a charge of attempting to assist in the escape of a jail prisoner.

A Calgary lawyer in the court at the time vouched for Wakefield, saying he knew the 25-year-old man was the son of a wealthy easterner who had died leaving a large estate and that $30,000 was to be Wakefield's share.

Wakefield was remanded to the September sitting while the court obtained information on the attempted jail break.

He is to inherit the $30,000 when he becomes 35 years old.

Sun Yat-Sen's Widow Held

HONG KONG, June 7—(UP)—Madame Sun Yat-Sen, widow of China's revolutionary leader, has been placed under surveillance by the Communists who suspect her of being involved in an anti-Communist plot, the independent overseas Daily News reported from Shanghai today.

Madame Sun became one of six deputy chairmen of the Peiping peoples government when the Communists set up their regime.

But the Shanghai report said she was suspected of having conspired with the so-called "national clique," which allegedly planned to overthrow the pro-Soviet "international clique" at an opportune moment.

Albania Finds 3 Spies Guilty

FRANKFURT, Germany, June 7—(UP)—The official Albanian news agency reported from Tirana today that an Albanian military tribunal had found three persons guilty of espionage in behalf of the United States and sentenced them to death before a firing squad.

They were identified as Ethem Tchako, Kasem Zhupa and Lukman Dufti who were charged with parachuting into Albania July 8 from an Italian military plane.

Coca-Cola
(REG. U.S. PAT. OFF.)
makes hospitality easy



WILLIAM BOYD as HOPALONG CASSIDY, one of the west's best known characters, heard every Wednesday at 8:30 p.m. over CFRN.

1,000 Hong Kong Survivors Pensioned

OTTAWA, June 7—(CP)—Veterans Minister Gregg said last night in Commons that more than 1,000 of the 1,415 survivors of the Canadian expeditionary force to Hong Kong now are in receipt of pensions. About 200 more are entitled to treatment for disability.

His department, he said, is keeping a careful watch on the 200 survivors not now disabled.

BAD COMPANY IN EDMONTON BRINGS JAIL

CALGARY, June 7—(CP)—Edmonton received some bad publicity in police court yesterday.

Twenty-year-old William Harrison, sentenced to one year at hard labor for shopbreaking, said he stopped over in Calgary on his way east from Edmonton.

Asked by Magistrate G. H. Rose why he had left Edmonton, Harrison replied, "too much bad company."

Swedish Protest Brings Sharp Reply

STOCKHOLM, Sweden, June 7—(AP)—Russia has rejected sweden's protests against seizure of Swedish fishing vessels in international waters, the foreign office said.

A sharp Russian reply contended that the Swedish trawlers Larex and Marion, seized last February by the Russians, were in Soviet waters.



Young Men Anxious To Get Ahead

Study For a Carreer In

WELDING

Learn a trade that offers good pay for men who have training. Oil-fields, industry and pipe line projects always have need for skilled workers. Chicago Vocational Training Corporation provides specialized courses in Canada's largest shops . . . teaching from an approved syllabus that is complete in every detail.

REFRESHER or SPECIALIZED COURSES in "DOWN HAND" WELDING

Day or Night Classes — Enroll Now

Day or night classes give you an opportunity to learn while employed — or to take full time training in our modern, practical shops.

Clip and Fill in This Coupon

TODAY and mail

TO: CHICAGO VOCATIONAL TRAINING CORP. LTD.
12526 — 103 Avenue, Edmonton, Alta.
Please forward complete information on welding classes without obligation.
NAME
ADDRESS
AGE OCCUPATION

Phone 84801
EVENINGS 28036



This year, take a carefree vacation in Eastern Canada—enjoy the beauty spots of Ontario—the old-world charm of Quebec—the historic beauty of the Maritimes. The relaxing comfort of The Continental Limited will increase your travel pleasure! Air-conditioned throughout — beautifully appointed—excellent meals and service. Stop-overs wherever you wish.

MAKE YOUR RESERVATIONS EARLY

ENQUIRY: City Ticket Office, Corner Jasper Ave. & 100th St., Phone 21712; 24057

THE CONTINENTAL LIMITED — TWO TRAINS DAILY IN EACH DIRECTION

CANADIAN NATIONAL

Woodward's

WAREHOUSE SALES FLOOR
99th ST. and 103rd AVE.

TRADE-IN MERCHANDISE

TODAY'S SPECIALS AT WAREHOUSE SALES FLOOR

Acme 3-burner Gas Range	$69.50
New Method Gas Range	19.50
Enterprise Coal and Wood Range—High closet and reservoir	64.50
Clare Jewel Coal and Wood Range—High shelf	79.50
Ice King Ice Box	49.50

WAREHOUSE SHOWROOM
99 St. — 103 Ave.



LADIES' AFTERNOON FROCKS

Summer-Minded Styling *Summer-Minded Fabrics*

Here are bright new summer frocks, styled to enhance your appearance in the grandest manner ever . . . to give you poise and assurance . . . to give you full value and a full season of smart, cool . . . comfortable summer wear. And they're all definitely washable.

- Shan Fur.
- Egyptian cotton.
- Featherhead.
- Shantung.
- Chambray.
- Shanovar.
- Lonsdale cotton.
- Mirawool.
- Sharkskin.
- End-n-end.

Delightful one and two piece models plus the exciting new sun back dress. At Woodward's, each,

$4.95 to $8.95 and $10.95 to $22.50

Ready-to-Wear, second floor

Bare Shoulders . . . A Salute to Summer

"Rose Marx" Halter Bra

Something new and different in halters. It's a halter that's boned to give a brassiere fit, and add comfort and smart good looks to your summer sports or evening wear.

- Strapless.
- Sizes 32 to 38.
- Picolay, wrinkle resistant elastic-weed.
- Vast color.
- Gold, blue or white.

At Woodward's, each $3.95
Long Line, each $1.75
Bandeau, each $1.00
- Broadcloth in gold, blue, lime and white.

At Woodward's, each $1.00

Lingerie, second floor

"Making your own" is a real thrill when you choose fabrics from Woodward's

RAYON SUITING

Keep abreast of the season's newest silhouettes by making your own fashionable wardrobe. And when you think of sports wear or a light summer suit don't forget this fine rayon suiting.

- Good quality.
- Hard finish.
- Stripes, checks and plaids.
- 54 inches wide.
- Shades of browns and greys.

At Woodward's, yard $2.95

CARLOSPUN

Summertime means a need for lots of light, weight, cool yet smartly styled frocks. Sew with Carlospun and get satisfaction in a dress of your own pattern choice

- Imported from England.
- Washable.
- Rayon fabric.
- Novelty, floral and Nursery designs.
- Small and large patterns.
- 36 inches wide.

At Woodward's, yard 98c

WOOL PLAIDS

The casual sportswear in your "make-your-own" wardrobe will be well taken care of if you sew your own slacks or sportshirt with this fine wool plaid.

- Gay summer shades.
- Large variety of plaids and checks from which to choose.
- 54 inches wide.

At Woodward's, yard $3.49

PRINTED COTTONS

New for summer and when you do you'll want some of this fine sanforized cotton for pyjamas, dresses or play suits. See it tomorrow.

- Coin dots.
- Stripes.
- Checks and novelty designs.
- 36 inches wide.

At Woodward's, yard 69c

Fabrics, third floor

TOWELS Get the towels you need from this excellent selection at Woodward's

TERRY TOWELS

Woodward's carries a wide range of towels that can be easily matched up into sets. Give them as wedding gifts and be certain of giving a gift that will be appreciated.

- Absorbent
- Latest colors and designs.

At Woodward's, size 22"x42", each 98c
size 22"x42", each $1.49
- Face cloths to match, each 21c

STRIPED TOWELS

Priced moderately to give you the best in value and quality. Get some for the beach and at the same time replenish your home supply.

- Striped.
- Small towel, 16"x28", each 65c
- Medium towel, 20"x40", each 98c
- Large towel, 24"x48", each $1.35
- Face cloth to match, each 25c

LARGE TOWELS

Summer time calls for a good supply of large towels for beach and pool. When you think of towels don't forget Woodward's fine selection.

- Colorful stripe.
- Bath sheets.
- Size 47"x70", each $2.98
- Plain colors in green, blue or rose. Absorbent towel.
- Size 36"x54", each $2.25

BOXED TOWELS

For gift giving these nicely boxed towel sets are ideal. See them attractively boxed, ready for wrapping.

- Two- and three-piece matching sets.
- Excellent for shower and occasional gifts.

AT WOODWARD'S, set $2.98 and $3.35

Staples, third floor

Cool Wonders in Men's Summer Needs

MEN'S NYLON SHIRTS

Make way for a cool heat-shedding summer in a nylon shirt from Woodward's. There's a wealth of long wear and comfortable satisfaction in these easy-to-care-for nylon shirts.

- 100% nylon.
- Sewn with nylon thread.
- Easy to wash.
- Dries in one hour.
- No ironing necessary.
- Neat fitting collar and roomy cut.
- White in sizes 14½ to 17.

At Woodward's, each $8.95

MEN'S RAYON SHORTS

A man's first concern with his summer wardrobe is coolness, and he'll get just that from these summer weight rayon shorts.

- Elastic waistband.
- Snug fitting legs.
- Well made and reinforced at seams.
- Roomy cut.
- Made in England.
- White in sizes 30 to 40.

At Woodward's, pair 98c

MEN'S SWIM TRUNKS

Sun time is beach time, so get ready for the beach by having a pair of 1950 trunks on hand.

- Made from a comfortable easy fitting "Elastex" material.
- Draw string waist band with good built in support.
- Colors of wine, yellow, white and black.
- Sizes 28 to 40.

At Woodward's, pair $4.95

Mens Wear, main floor

Remember Dad with a CARD FROM WOODWARD'S

There's nothing that boosts a person's morale so quickly as a small remembrance. Make Dad's special day a happy one with a special thought expressed through a card. See Woodward's wonderful selection.

- Humourous.
- Sentimental.
- Sincere.

At Woodward's, each, 5c, 10c, 15c to 50c

Stationery, main floor

Meet MISS LING TOY

Special Chen Yu Consultant, who will be in Woodward's Cosmetic Section, Wednesday, June 7 to Saturday, June 10.

"A WOODWARD SERVICE" To Assist You In Your Purchase of a

GAS RANGE

If you are contemplating the purchase of a gas range immediately or in the future, please fill in the attached coupon and mail it to WOODWARD'S APPLIANCE DEPT. Upon receipt of same we will supply complete information—folders of makes and models together with prices and terms.

If you have a coal, gas or electric range to trade in as part payment we will have one of our valuators call at your home and give you a valuation.

Whether you live in Edmonton or in one of our surrounding towns we invite you to take advantage of this service.

Name

Address

I am interested in the purchase of a gas range at once ☐, in the future ☐.

I intend to trade in a coal range ☐, electric range ☐, a gas range ☐.

Please supply information ☐.

Please have your valuator call ☐.

WOODWARD STORES (EDMONTON) LTD.
APPLIANCE DEPT.

Woodward's

FOOD FLOOR

STORE HOURS: 9:30 a.m. to 5:30 p.m.
TELEPHONE 913. 101 Street—102 Avenue

PROVISIONS

Assortment of Table Ready Cooked Meats
Meat and Vegetable Loaf
Meat and Cheese Loaf
Mock Chicken Loaf
SLICED ½ lb. 19c

SLICED BACK BACON (Mild Sugar Cured) ½ lb. 35c
RED SALMON STEAKS lb. 35c

Provisions, lower main floor

FRUITS & VEGETABLES

CRANBERRIES Fresh frosted. Excellent flavor. lb. 19c
NEW POTATOES U.S. No. 1 Whites 5 lbs. 29c
NEW CARROTS U.S. Cello. Juicy, lb. 7c
WATERMELON U.S. Nice, Juicy, lb. 12c

Fruits and Vegetables, lower main floor

FRESH MEATS

VEAL ROAST (Shoulder) Lb. 40c
PORK ROAST (Shoulder), Lb. 44c
PORK STEAK Lb. 44c
BEEF ROAST (Chuck) Lb. 52c
BEEF ROAST (Rump), Lb. 70c
RABBITS (Imported) Each 79c

FOWL (for casserole) lb. 35c
CHICKEN (for roasting) lb. 50c

CHICKEN (cut up) FOR FRYING
BACKS and WINGS Lb. 50c
LEGS— ¼-lb. 44c
BREAST— ¼-lb. 60c

Fresh Meats, lower main floor

GROCETERIA VALUES

WE RESERVE THE RIGHT TO LIMIT QUANTITIES. SELLING THURSDAY, JUNE 8.

★ Cream Corn 20 oz. tins 3 tins 39c
★ Noodle Soup Mix Morton's 3 pkts 24c
★ Union Tempt A pork product 12 oz. 33c
★ Sweet Mixed Pickles 16 oz. bottle 21c

Fab Offer 2 Regular Pkt. 63c

Fray Bentos Corned Beef 43c

MARGENE
A FINE TABLE MARGARINE
DELICIOUS BUTTERTONE ECONOMICAL

MARGENE
Delicious on hot toast, baked vegetables. Sample at demonstration.
lb. 34c
Ask About Recipe Booklet

CRUDE MOLASSES—16 oz. Fine Cooking	19c
ROBIN HOOD OATS—24 oz. pkt.	11c
QUAKER MUFFETS—Pkt.	12c
WHEAT GERM—Cello	10c
WESTMINSTER TISSUE—Roll	8c
HAND-E-WRAP WAX PAPER—100 foot roll	25c
COOPER'S OLD COUNTRY MARMALADE— 32 oz.	41c
HEINZ "57" SAUCE— Bottle	29c
LIBBY'S DILLS— 48 oz.	75c
MAIDEN BREAD— Loaf	15c
KRAFT SWANKY SWIGS—4 oz.	24c
JAVEX BLEACH— 16 oz.	18c
32 oz.	31c

McCOLL'S Homogenized PEANUT BUTTER 16-oz. 41c 24-oz. 59c 4-lb. $1.07
Sample at Demonstration

ROBIN HOOD CAKE MIXES
White, chocolate, ginger bread. Per pkt. 29c

NALLEY'S POTATO CHIPS—Small	9c
Large	23c
DUTCH BAKERY COOKIES—A tasty treat at various prices.	
STINSON'S LIGHT FRUIT CAKE— 2 lb.	89c
B.B.C. GRAHAMS— 1 lb.	28c
NABOB PEANUT BRITTLE— 4 oz. cello bag	41c
WINDSOR ICE WAFERS—Pkt.	17c
BEAUT MATCHES— Pkt. of 12	16c
BLUE RIBBON BAKING POWDER—16 oz.	25c
FLUFFO SHORTENING 1 lb.	32c
MONARCH PASTRY FLOUR—5 lb.	38c
AYLMER CHERRY JAM 2 lb. tin	52c
BLACK FIGS— 1 lb.	17c
TROPICAL FRUIT SALAD—20 oz.	35c
PASCO GRAPEFRUIT SECTIONS—20 oz.	35c

HELLMAN'S SALAD DRESSING

8 oz.	24c
16 oz.	43c
32 oz.	74c

Fancy Foods

HERRING TIDBITS 4½ oz.	15c
7½ oz.	25c

In lemon, wine, dill or tomato sauce.

CREAMED CHESTNUTS 56 oz.	$1.49
NORWEGIAN COD ROE—16 oz. tin	49c
NORWEGIAN FISHBALLS or FISH CAKES— 15 oz.	42c

Groceteria, lower main floor

Sewing Problems

A WOODWARD SERVICE

Woodward's now offers homemakers a special Sewing Consultant Service. Take your sewing problems to an expert sewing authority and let her clarify them in an easy, cheerful manner. Get up-to-the-minute advice concerning all your sewing difficulties. This is a Woodward Service, with no obligations.

Sewing Consultant, third floor

Time Out

By DICK BEDDOES

LLOYDMINSTER, June 7—The 'Lloydminster Lament' (after tossing my last golf ball on the new Lloydminster course.)

Oh, I am a handicap golfer,
verging a bit on the wild,
I gathered my weapons for battle, happy as any child.
My words had been singing and soaring, my irons were crisp to the pin,
So I teed up yesterday at Lloydminster, and felt in my heart that I'd win.

I am sung from the tee up the fairway, clearing all briar and bush,
I'm headed for triumph and glory, convinced this course I can crush.
When suddenly I slice to a gully, and there on a stone in the rough,
Were these words on a boulder written, "Brother, this course is tough."

Yet I laughed as I swung my mashie, but things weren't going too fine,
The eight I took was a prelude to the next hole where I got a nine.
Oh I swore in a rage at that effort, blue was the air with my curse,
Beaten and humbled and wilted, I hobbled from awful to worse.

Finally I got myself cornered, in a sand pit which made me cry,
So, my partner looked down in sympathy and tossed me a slug of rye.
But before I drowned my sorrows on that soothing liquid stuff,
These words I scratched on a boulder, "Brother, the course is tough."
(With apologies to Rudyard Kipling.)

★ ★ ★

Yes, sir, this nine-hole golf course they've got in Lloydminster is going to give a lot of divot diggers the screaming Meamies.

And a lot of folk will shudder par on it before mastering its rolling fairways and sand greens.

It is 2,316 yards long, with narrow fairways lined with more poplar trees than Spalding has baseballs.

Your reporter viewed this course yesterday while waiting for the weather to clear for the annual baseball tournament here. And let me say right now that it is credit to Lloyd, albeit tough to play.

Par for the nine holes is 30, or 37 if you are a member of the female species. Myself, I toured it in 60 but then I'm a sports-writer(?) and sports-writers are a peculiar breed of folk.

★ ★ ★

Frank Nundahl, a jeweller who used to be in Red Deer, has done a lot of work on the course this year. So has golf club president Tom Wakeling, and enthusiasts, Bruce Ansley, Irwin Henning and Dick Meanwell.

They haven't got a pro here, but Nundahl and his mates may bring Henry Martell or Pete Olynyk out from Edmonton to conduct a clinic or two this summer.

This is the first full year that the Lloydminster links have been in operation. In a year or two they are planning a swish new club house, possibly a watering system and grass greens.

In the meantime, take my word for it, "Brother, this course is tough."

Curlers To Golf

Members of the Royal Curling club will stage their annual golf outing at the Highlands club, Wednesday, June 14.





—Photos by Scott.

THERE WAS blood on the moon' at Stock Pavilion last night when the rasslers staged their weekly card. At left Al (Mr. Murder) Mills gingerly fingers sore neck after Laverne Baxter had given him rough going over in main exhibition. Mills won by odd fall in three. At right Lou Newman grimaces after dropkick by Frenchman Francois Miquet had removed him forcibly from ring.

LOUIS GETS $50,000 FIGHT OFFER

OAKLAND, Calif., June 7. —(BUP)—An offer of $50,000 to retired heavyweight champion Joe Louis to fight Freddy Beshore, young California heavy, here in August, was wired to Louis' manager yesterday.

The offer was made by Jimmy Dundee, matchmaker for the Oakland American Legion.

Dundee said the proposed match would be a 15-round affair, which the California Boxing Commission would be asked to recognize.

'Mr. Murder' Takes Charge As Laverne Baxter Beaten

By Ernie Fedoruk

Al 'Mr. Murder' Mills, the lesser of two 'evils,' with the aid of 'popular' Irish Pat McGill, retained his dominion wrestling tiara at the Stock Pavilion last night.

Mills came back for two straight falls, after dropping the opener to Laverne (Old Toothless) Baxter, in the main exhibition on promoter Al Oeming's weekly rassling presentation.

TOUCHE, TOUCHE!

Frenchman Francois Miquet got the odd fall in three to win over Jerry Meeker in one-half of the semi-windup. The first semi-windup ended in a draw, after Lou Newman and Joe Corbett each captured a fall.

Preliminary ended after 10 minutes of action when Emil Van Velzen received a bad cut over his right eye, forcing him to retire.

The villain in this piece was Nick Albert. However, Albert refused to take the decision and the bout was called a draw.

Van Velzen received the cut when he tumbled through the ropes to bang against the edge of the ring apron. Seven stitches were required to close the gash.

ROUGHNECKS AT WORK

The main event might have been labelled "the Battle of the Roughnecks." Two of the roughest and meanest grapplers to perform on this circuit, Mills and Baxter, clashed with the former's Canadian "title" at stake.

And, for a long time it seemed Mills' string of victories in an Edmonton ring would come to an end Baxter gave the Camrose mauler a terrific going over in the first few minutes. After a series of holds, slams and a body press, he copped the first fall at 7:50.

Baxter had Mills pinned again seven minutes later but the latter "enjoyed" the safety of the ropes. Mrs. McGill's son, Patrick, referee in this event, broke the clinch and it took Mills only several seconds to even matters.

Mills used a flip and body press to obtain the tying fall at 7:07.

ENDS SUDDENLY

A determined Baxter caught Mr. Murder on the ropes again and using all his illegal tactics, had the Albertan reeling.

The end came at 2:05 as McGill, in breaking the grunt-and-groan tugged at the ropes so hard that both were sent sprawling to the canvas.

Mills landed atop the "Boston Beast" and remained there long enough to pin his opponent for the required time and retain his laurels.

Legion To Work Out

Members of the North Side Legion Soccer squad are reminded of the practice to be held tomorrow evening at Clarke Stadium. Time is 6:30 o'clock.

Standings

BIG FOUR LEAGUE

	W	L	Pct	GB
Dodgers	14	2	.875	
Eskimos	9	8	.500	5½
Purity	8	10	.333	8½
Buffaloes	4	12	.250	10

(Next games: Tonight, Dodgers at Esks; Eskimos at Purity.)

NATIONAL LEAGUE

	W	L	Pct	GB
Brooklyn	25	16	.610	
St. Louis	23	16	.590	½
Philadelphia	25	18	.581	½
Boston	23	19	.561	2
Chicago	20	21	.488	5
New York	17	21	.447	6½
Pittsburgh	17	23	.425	8
Cincinnati	12	25	.293	10

Brooklyn 001 200 011 5—8 13 1
Chicago 000 300 120 1— 7 13 3

Bankhead, Banta (9) and Campanella; Leonard (4), Dutiel (7), Vander Meer (9) and A. Walker, Owen (8).

Boston 100 000 202— 3 8 1
Cincinnati 101 000 000— 2 7 2

Bickford and Cooper; Blackwell, Perkowski (9) and Howell.

New York 011 320 020—10 14 0
Pittsburgh 000 201 001— 4 8 0

Kramer and Westrum; Queen, Lombardi (4) and McCullough, Turner (6).

Philadelphia 004 000 000— 4 8 1
St. Louis 002 002 01x— 5 6 2

Simmons and Seminick; Pollet and Bucha.

AMERICAN LEAGUE

	W	L	Pct	GB
Detroit	28	12	.700	
New York	30	13	.698	
Boston	28	19	.596	3½
Cleveland	22	20	.524	7
Washington	19	23	.452	10
Chicago	15	26	.366	14½
Philadelphia	15	29	.341	15
St. Louis	13	26	.333	14½

Cleveland 341 012 005—16 22 0
Detroit 010 001 200—11 16 2

Garcia and Hegan; Portierfield, D. Johnson (3) and Berra.

Washington 100 001 114— 8 16 0
Chicago 000 111 020— 4 11 0

Hutchinson, Calvert (3) and Robinson; Haynes, Hittle (2), Weik (6), Nagy (8), Welteroth (8), Harris (9) and Evans.

Boston 300 000 100— 4 7 0
St. Louis 000 003 300— 6 9 0
Philadelphia 814 000 00x— 5 6 0

Holcombe and Masi; Parnell, Masterson (7) and Batts.

Fannin, Starr (3); Ferrick (6), Widmar (7) and Lollar; Brauer, Wynn (6), Scheib (7) and Astroth, Guerra (9).

INTERNATIONAL LEAGUE

Toronto 6, Jersey City 7, 12.
Montreal 8, 3, Baltimore 3, 2.
Buffalo 2, Syracuse 0, 2.
Rochester 4, 3, Springfield 1, 12.

AMERICAN ASSOCIATION

Toledo 2, 4, Indianapolis 6, 5.
Minneapolis 2, 9, Milwaukee 1, 4.
St. Paul 7, Kansas City 4.
Columbus 0, Louisville 6.

PACIFIC COAST LEAGUE

Sacramento 2, Oakland 6.
San Diego 2, Hollywood 3.
San Francisco 1, Seattle 2.

WESTERN INTERNATIONAL

Wenatchee 2, Tacoma 7.
All other games postponed.

CHICAGO—(UP)—Wray Carter, 139½, Chicago, stopped Dave Marsh, 140, Akron, O.

CHARLIE ROE VISITS

Racing Executive Confers With Exhibition Officials

Charles F. (Chas.) Roe, operating manager of the R. James Speers Corporation, is in the city. Yesterday the prominent horse-racing executive spent several hours at the Exhibition half-miler, in company of Jim Paul and other Exhibition Association big-wigs.

Between now and late August, two race meetings will be staged at the Exhibition grounds. And the situation is somewhat complicated by reason of the fact that the new grandstand, housing as it does many of the pari-mutuel facilities, is in the process of construction.

"We were just looking the situation over," Mr. Roe said last night, "trying to decide just how we can make the best use of whatever portion of the stand is completed by the time the Fair meeting opens next month, particularly."

Mr. Roe indicated that construction will go right on while the two meetings are in progress.

Commenting on the Calgary spring meeting that concluded Monday, the Winnipeg horseman labelled it "an outstanding success."

"We were looking for a slight recession," he continued. "Instead mutuel play came close to reaching the figure set at the Calgary fall meeting last year, while attendance was up."

From Calgary most of the horses were shipped to Winnipeg, where a 14-day meeting opens June 17. Upwards of 75 Edmonton-owned thoroughbreds headed for the 'Peg from the Cowtown.

Proceeds of the Winnipeg meeting, to be staged under the sponsorship of the Winnipeg Jockey club, will be channelled into the Manitoba Flood Relief Fund.

Lou Davies, form chart expert, along with Harold Chambers and Jimmy Arnott, of the mutual department, accompanied Mr. Rose to the city from Calgary.

Davies returned to Calgary yesterday.

Where the Smart Clothes come from!
Cal's MEN'S SHOP
10311 Jasper Ave.

SPEEDY DAVE MILLER HOME FROM ENGLAND

Edmonton-born Dave Miller, accompanied by his bride, arrived home yesterday from England, where he performed with Streatham of the English National Hockey league this past season. Former Edmonton Flyer goalie Keith Woodall was a teammate of Miller's.

Of Woodall, Miller said that he started slowly but "was terrific after Christmas. He was selected for the second team in the all-star balloting, but should have made the first squad."

World amateur champion Edmonton Mercurys played against Streatham while overseas but failed to defeat them. Streatham won two and tied one.

Four Teams Favored 'Lloyd Ball Tourney

By Dick Beddoes
Bulletin Staff Writer

LLOYDMINSTER, June 7—Success of the second annual Lloydminster baseball tournament is assured. It rained in northern Alberta and Saskatchewan Monday, bringing moisture to parched crops and hopes of a bumper year to farmers.

And thus today this border town is teeming with folks from far and near who can afford to spend a few bucks on baseball now that the wheat has been given a drink.

Conservative guessers say the gallery will number nearly 8,000 when the first ball is pitched at 12:00 noon today. The tournament will wind up tomorrow night after being delayed 24 hours due to rain. Fifteen thousand folks are expected for the final game.

Fourteen teams are entered. And the boys who bet in the lobbies of Lloydminster's hotels are making four teams favorites to cop the major share of the $4,500 prize money.

The four are: Delisle, winners last year; Eston, Kamloops and Indian Head.

DELISLE IS NO. 1

Everybody has heard of Delisle, home of the Bentleys, famous for their exploits on hockey rinks across the nation.

The Delisle gang makes a business of winning baseball tournaments, and you can wager the family treasures they'll be loaded for this one.

Eston comes here as an unknown quantity except that they've held the Bentleys to a narrow margin in a couple of appearances this year.

Kamloops finished second a year ago, but the B.C. ballteasers are back with the commodity they lacked last season—left-handed pitching.

And Indian Head, if they get here, figure to be rougher than a donkey with a burr under the saddle.

Indian Head is sponsoring a team of Negroes from Jacksonville, Florida, an outfit reputedly picked out by the former National league great, Rogers Hornsby.

But at last word they were still having bus trouble in the northern States, and may have to fly in from Regina.

NOTES AND ANTIDOTES

Included in the DeLisle club are Max and Doug Bentley, and their nephew Bev, former Regina Cap goal-keeper. Sceptre comes here with Bert Olmstead, good-looking unassuming left-winger with the Chicago Blackhawks last winter.

Kamloops boasts Joe Kanik, former Purity 90 hurler in the Big Four. The B.C. club is relying on Lefty Hannan, from Coulee Dam, Washington, Pete Scott of Vancouver, and Brubaker and Len Gatien, both from Penticton, for mound strength.

★ ★ ★

The Elks also have Mel Ottem, former first baseman in Edmonton and one-time backfielder with the University of Alberta Golden Bear football team.

The Elks shone brightly yesterday and by noon today both diamonds were in fair playing condition. Myself, though, I'd bet a few pretzels on the teams which manipulate best in the soft ground.

★ ★ ★

Edmonton's entry in the tourney won't play until tomorrow having secured a bye when Saskatoon Legion dropped out. Stan Engel of the Texaco Oilers, is managing the club, and he'll use such as Doug Lane, Jim Kinaman, Mac Kennedy, Jim Kennedy, Charlie Bacon and Jimmy Johnson of Edmonton Senior B and Junior ranks. But Brown, Danny McDougall, George Behm, Al Dragani, and Nick Jackson, to name a few.

Members of the tournament executive—Joe Schmidt, Charlie Cuthbert, Les Hand, Jack Geisbrecht and Sam Slater—expect to gross nearly $20,000 this year. That includes revenue from gate receipts, car raffle and a carnival. They netted themselves 7,500 beans last year.

BIG 4 INTERCITY
BASEBALL
TONIGHT
Renfrew Park
DODGERS vs. ESKS
GAME NO. 15
GAME TIME 8 p.m. TONIGHT
—ADMISSION—
BOXES $1.80 — GENERAL 45c
(Including Tax)

Dodgers Win 12-8 From Listless Esks

By Stan Moher

Memo to Al (Sliver) Smith: Dear Al: Nobody beats the years. Yours truly, S. Moher.

Really, this shouldn't happen to such a happy-go-lucky young man as Dick Lowe. Eskimo manager Ed Morris has nominated the righthander from Namao to face Dodgers when the local entries in the 'Big Four Baseball circuit go at it again tonight at Renfrew Park.

Last night it was Dodgers 12, Eskimos 8 in a lackadaisical offering that made one speculate that perhaps most of the athletes suddenly had been cut off the respective payroll of their teams.

Jack Devine was the losing hurler, after spending five and two-thirds unhappy innings on the tiring line.

★ ★ ★

Right off the former Saskatchewan semi-pro ran into a blind switch. In the first inning he all but "killed" himself by issuing three bases-on-balls.

Dodgers' Doug Stewart and Don Bailey added to Devine's discomfiture by nicking him for singles. His left-fielder, Earl Elsey, was all thumbs on a ground ball, the Spalding slipping through to the fence.

Three runs came across.

It was all Dodgers after that, with righthander Al Purvis on the mound for the runaway league leaders working no harder than was necessary, particularly after his mates had staked him to a long 6-0 lead in the first two frames.

Purvis, who also fancies himself quite a chunk of Europe while touring with the puckchasing Mercurys last winter, was touched for 13 hits by the listless Eskimos. However, seen of these came over the last three innings, with Dodgers already out in front 12-2.

★ ★ ★

Dodgers finally chased Devine in the sixth inning, after shortstop Len Kerlan had passed up a ground ball with two away. Ten men in all faced the Esk starter and his immediate successor, 44-year-old Al (Sliver) Smith.

The veteran hit pitched six balls in all, the breakdown being as follows: wild pitch, hit-batsman, hit-batsman, sharp single by Mike McInerney, sharper single (Ed Tanner), ball.

Mercifully Tanner was out, trying to steal second, to finally retire the side.

By this time the esah register had rung up six more runs. Lowe batted for Smith in the seventh and Ed (Lefty) Belter finished off for the Eskimos.

Dodger third-sacker Des O'Connor, with three hits in five trips, including a pair of doubles, paced the rappers of both clubs.

Esks	ab	h	o	a	Dodgers	ab	h	o	a
Elsey, lf	5	0	1	0	R'bsh'w, cf	3	1	4	0
K'lson, ss	5	2	2	2	And'son, lf	4	2	3	0
Brockie, cf	4	1	1	0	O'Conn'r, 3b	5	3	2	0
D'nston, rf	4	2	6	0	Ryan, 1b	5	2	11	1
McGill, 1b	5	1	10	1	Stew'rt, rf	3	2	1	0
Marnish, c	5	1	5	2	Bailey, ss	4	2	2	1
Gr'n'to, 3b	5	1	0	0	Mein'ey, 2b	3	1	0	2
Devine, p	3	1	0	1	Tanner, c	5	2	6	1
Smith, p	1	0	0	0	Purvis, p	5	0	0	2
Belter, p	0	0	0	1					
x-Lowe	1	0	0	0					
xx-Wynn	1	1	0	0					
Totals	42	13	24	15	Totals	35	13	27	7

	R	H	E		
Eskimos	001	010	303— 8	13	3
Dodgers	230	006	00x—12	13	2

SUMMARY

x-popped up for Smith in 7th; xx-singled for Belter in 9th; E—Elsey, Karlson, Granato, Anderson, O'Connor; 2B—Eskimos 2, Dodgers 5; RBI—Karlson, Johnston, McGill 2, Morris, Wynn, Anderson, O'Connor, Ryan, Stewart, Bailey 2, McInerney 2, Tanner; 3B—O'Connor 2, Johnston, Anderson; SB—Brockie; SO—Purvis 7, Devine 2, Belter 3; BB—Purvis 4, Devine 5, Belter 3; left—Eskimos 13, Dodgers 8; umpires—Kelly and Lupal; time—2:18.

Co-Ops Top League

Following is the standing in the Printers' Fastball league:

	P	W	T	L	Pts
Co-Op Press Ltd.	4	2	1	0	7
Modern Press	4	3	1	1	7
Commercial Printers	3	3	0	1	6
Douglas Printing Co.	4	3	0	3	6
Hamil. Press	4	2	0	2	4
Reliable Printing	4	2	0	2	4
Bulletin Job	4	1	0	3	2
Dominion Envelope	3	1	0	2	2

Haywards Win

Haywards defeated Alberta Poultry Producers 9-7 on West Kingsway diamond last night in a Commercial league fastball game.

Poultry Producers	000	401	002—	7	7	1
Haywards	044	001	00x—	9	8	4

Griffiths and Cameron; Beaujack, Brodby (8) and Dunscuill.

Lothian Spark Plug In Legion Triumph

Sparked by the brilliant playmaking of 15-year-old Bobby Lothian, North Side Legion blanked Ukraina 4-0 in a Junior Soccer league game at Clarke Stadium last night.

The young outside-right wing figured in three of his team's four markers. He scored Legion's third goal.

Billy Monaghan, Peter Gunn and Gay Breadmore tallied the other goals.

Breadmore opened scoring at the 15:00 minute mark, as he headed into the net after receiving a perfect cross pass from Lothian.

Gunn shot Legion ahead 2-0 as he snap-guessed Ukraina goalie Slywka at the 20-minute mark, his shot coming from close in.

Breadmore, who scored the game's prettiest goal, returned the favor to Lothian by setting the latter up on his marker. Outside-left Breadmore crossed the melon to Lothian who was johnny-on-the-spot to push it across the goal-line.

Monaghan tallied the only marker of the second half. Once again it was Lothian was assisted on the play. He made a perfect corner kick for Monaghan to head home.

Although outscored in the first half, Ukraina held a slight edge in territorial play but were unable to score. Last night's was one of the best games played to date.

LINEUPS

Legion: Gross, Park, Leschynski, Tookey, Meyers, Paterson; Breadmore, Gunn, Monaghan, White, Lothian.

Ukraina: Slywka; Tatcykyn, Nerelchiw; Petrastchak, Balahwrak, Greyloweky; Shwoc, Steverbe, Hatala, Chuzoyzhr, Derezowski.

Referee: B. Pollard.

LET'S GO!
To the valley, beside the river . . . nestled in the trees. Homey, clean, log cabins with comfortable beds. Enjoy a dude ranch holiday this year, with lots of fun, sunshine and fresh air.
Private cabins, maid service, your own private horse, games, sports, swimming, nightly entertainment and square dances, the finest Western food.
ALL THIS FOR JUST $8.00 A DAY
WRITE TODAY FOR RESERVATIONS
PV RANCH
PEMBINA VALLEY COAST RANCH LTD.
Evansburg Alberta

Sports

'Sugar Ray' Eyes LaMotta's Title

By Orlo Robertson

PHILADELPHIA, June 7—(AP)—Sugar Ray Robinson, the master craftsman of the ring, has a one-state interest in the middleweight crown after doing a workmanlike job on stocky Robert Villemain of France.

But the lanky Sugar from New York definitely would like recognition in the other 47 states—even to the extent of giving up his welterweight title—before retiring in two years.

CROWD SMALL

Robinson won the Pennsylvania version of the 160-pound championship Monday night before a disappointing crowd of 22,604 which paid $110,007 to see the fight at Philadelphia's huge Municipal Stadium.

He displayed a variety of blows that, while not able to knock out the squat Frenchman, caused Villemain to say in his dressing room:

"He's a real champion. He hits harder than any man I ever met."

"It's a wonderful thrill to win the world's middleweight championship, even if it's only for the State of Pennysylvania," said Robinson in his dressing room.

"Now I'd like to be champion of the entire world," he added.

And to that end, Sugar Ray said he is ready to meet Jake La Motta, recognized 160-pound king.

READY TO MAKE DEAL

"If Jake will fight me, we can make a deal," he said, and then laughingly added: "But if it is in Pennsylvania remember he'll be the challenger and I'll want the champion's end of the purse."

While the National Boxing Association declined to go along with the Pennsylvania commission in recognizing the bout as a championship affair, it ruled that the winner of the La Motta-Rocky Graziano fight in New York June 28 must meet Robinson within 90 days.

Robinson's only defeat in 111 bouts was at the hands of La Motta. But after that setback he walloped Jake four times.

BOX SCORES

Esks	ab	h	o	a	Dodgers	ab	h	o	a
Elsey, lf	5	0	1	0	R'bsh'w, cf	3	1	4	0
K'lson, ss	5	2	2	2	And'son, lf	4	2	3	0
Brockie, cf	4	1	1	0	O'Conn'r, 3b	5	3	2	0
D'nston, rf	4	2	6	0	Ryan, 1b	5	2	11	1
McGill, 1b	5	1	10	1	Stew'rt, rf	3	2	1	0
Marnish, c	5	1	5	2	Bailey, ss	4	2	2	1
Gr'n'to, 3b	5	1	0	0	Mein'ey, 2b	3	1	0	2
Devine, p	3	1	0	1	Tanner, c	5	2	6	1
Smith, p	1	0	0	0	Purvis, p	5	0	0	2
Belter, p	0	0	0	1					
x-Lowe	1	0	0	0					
xx-Wynn	1	1	0	0					
Totals	42	13	24	15	Totals	35	13	27	7

	R	H	E		
Eskimos	001	010	303— 8	13	3
Dodgers	230	006	00x—12	13	2

SUMMARY

x-popped up for Smith in 7th; xx-singled for Belter in 9th; E—Elsey, Karlson, Granato, Anderson, O'Connor; 2B—Eskimos 2, Dodgers 5; RBI—Karlson, Johnston, McGill 2, Morris, Wynn, Anderson, O'Connor, Ryan, Stewart, Bailey 2, McInerney 2, Tanner; 3B—O'Connor 2, Johnston, Anderson; SB—Brockie; SO—Purvis 7, Devine 2, Belter 3; BB—Purvis 4, Devine 5, Belter 3; left—Eskimos 13, Dodgers 8; umpires—Kelly and Lupal; time—2:18.

Co-Ops Top League

Following is the standing in the Printers' Fastball league:

	P	W	T	L	Pts
Co-Op Press Ltd.	4	2	1	0	7
Modern Press	4	3	1	1	7
Commercial Printers	3	3	0	1	6
Douglas Printing Co.	4	3	0	3	6
Hamil. Press	4	2	0	2	4
Reliable Printing	4	2	0	2	4
Bulletin Job	4	1	0	3	2
Dominion Envelope	3	1	0	2	2

Haywards Win

Haywards defeated Alberta Poultry Producers 9-7 on West Kingsway diamond last night in a Commercial league fastball game.

Poultry Producers	000	401	002—	7	7	1
Haywards	044	001	00x—	9	8	4

Griffiths and Cameron; Beaujack, Brodby (8) and Dunscuill.

SPORTS MENU

BASEBALL

8:00 p.m.—Eskimos vs Dodgers, Big Four league, Renfrew park.

SOCCER

7:00 p.m.—Bovle Street vs Lou Meek, Girls' league, Borden park.
6:30 p.m.—CNR vs Canadians, Junior league, Clarke Stadium.

7:00 p.m.—Cloverdale vs Legion, Clarke Stadium; Canadians vs South Side, South Side Athletic grounds, Junior league.

FASTBALL

7:00 p.m.—South Side vs Walk-Rite (Senior ladies'); Anavets vs Singers (Senior men's), Kingsway park.
6:30 p.m.—Gees vs Fire Department, South Side Intermediate league, South Side Athletic grounds.

Coca-Cola
costs so little is so easy to serve
Father's DAY
JUNE 18
You Are Invited To Use Dittrich's
Easy Payment Plan
For Father's Gifts
Dittrich MEN'S SHOP
Smart Wear for Smart Men
10164 - 101 Street

Stan Moher

Sports Editor

OPEN LETTER TO . . .

Open letter to Johnny Beatty: It's good to see you back at Renfrew, even if only for a few nights. Understand you've travelled a heap since leaving here for Alaska, close to 18 months ago.

Alaska, then Florida—to the Elgin Air Base, near Pensacola. Between times that big baseball tournament at the Polo Grounds in New York. Last September it was, when Durocher had his Giants on the road, wasn't it Johnny?

They tell me you escorted the Ladd Field (Alaska) team to the tourney, finishing in the quarter-finals. Not bad, John, not bad.

Too bad about General Gaffney dying. He was well known in Edmonton. Guess you knew him better than anyone, having been his aide-de-camp for so long.

★ ★ ★ ★

How's it with the wife and two little daughters? Bet Mrs. Beatty is tickled at the chance to hello to her Edmonton friends again.

★ ★ ★ ★

Will you be staying in the United States Air Force, John? Or do you plan to chuck it all, once your hitch is up, and rejoin John Ducey in the operation of Renfrew Park?

Suppose you got an eyeful at the park last night, particularly out of the new press-box. Just as well Ducey moved us up there, at long last. The old p.b., under the stands, was submerged by three-four feet of water this spring.

And what a sight for sore eyes second base has proven.

★ ★ ★ ★

Open letter to rassler Emil Van Velzen: Understand a Cow Palace ring post hauled off and hit you last night and you went for seven stitches.

Tsk, tsk, Emil.

Most rasslers go for years without coming up with anything more serious than cauliflower ears. Be careful this incident doesn't cost you your union card.

What did Goldstick think about it?

★ ★ ★ ★

Open letter to John Ducey, c/o Lloydminster Baseball tournament: Advise you keep an eye on Harry Ornest, who's "working" that tournament with a fine comb.

Ornest is young, impetuous, might blow an important decision or two in next couple of days. Then you're both in a jackpot.

You know how these young guys operate, John. Like Ornest says, he sees 'em and calls 'em as they are. Not like in the old days, when an umpire called 'em as he saw 'em.

If things get real rough, think I can arrange have Seeing-Eye-Dog sent post-haste..

★ ★ ★ ★

Open letter to Harry Ornest, c/o Lloydminster Baseball tournament: Advise you keep an eye on John Ducey.

Ducey isn't as young as he used to be. He's slowing down. Could be he might miss a couple of close ones in such a couple of days. Then you're both bagged.

Ducey used to brag that he never missed one "from the heart." That's old school stuff, eh Harry?

And say, Harry, if he starts harping on 'umpiring techniques' just humor him, won't you?

Be seeing you.

★ ★ ★ ★

Open letter to Frank Adamson and Jack Ferris, c/o Lacombe Baseball tournament: Sorry about that picture wall-up yesterday.

Have you decided who got the better—or the worst—of the deal? Bet you came in for a rib or two from Wes Jackson, Harry Leggett and more of your friends.

See you on the 20th.

★ ★ ★ ★

Open letter to Ed Morris, manager Eskimo Baseball team: What about a shot of benzedrine for each of your guys when you take on the Dodgers?

They say it's harmless and no more habit forming than hard work. Might do the trick, Ed.

★ ★ ★ ★

Open letter to Ava Gardner: I can dream, can't I?

Open letter to Goldstick: How are you and Doug Hardy hitting it off these times?

'TRIBUNE' VICTOR IN FLOOD RELIEF TILT

WINNIPEG, June 7.—(CP)—The Tribune All-Stars last night downed the Free Press All-Stars 8-4, in an exhibition baseball game before 2,800 fans, with proceeds going to the Manitoba Flood Relief Fund.

Players were chosen from the five-team Manitoba-Dakota loop.

Lillord Cobb, who started on the mound for the Tribune squad, was credited with the victory. Bob Cunningham was the losing pitcher.

A four-run inning was the turning point in the otherwise evenly matched contest.

	R	H	E
Tribune ---------- 111 400 010—8	10	1	
Free Press ------ 011 101 000—4	11	4	

Cobb, Jones (5) and McKerlie, Howard (5); Cunningham, Smith (4), Snead (8) and Kempf.

Holmgren Ousted In Tennis Upset

Tommy Chambers, once a starry member of the Civil Service Tennis club, was back visiting his old haunts last night.

And as though to provide something extra special in the way of fireworks Peggy Colville was steady enough of racquet to put over an upset as play continued in the annual tournament.

Miss Colville, sister of the famous Colville brothers, Neil and Mac, of hockey fame, served up a straight set trimming to Cal Holmgren. Score was 8-6, 6-3.

Miss Holmgren was the second seeded entry in the ladies singles event to head for the sidelines, since play started at the week-end.

In a first round match Grace Wilson, seeded No. 4, was ousted by Allyson Shephard.

Bill Logan, winner of the Ferris cup in the 1949 provincial tourney, advanced in men's singles play, defeating Graham Cathro 8-1, 4-6, 6-4 after a prolonged struggle.

Defending men's doubles champions, Johnny Stott, and Dr. Hal Richard, chased Nichola-Hyam off the courts, almost, thumping them 6-0, 6-0.

Aforementioned Tommy Chambers, who learned his tennis in the Coal Branch, was a standout hereabout in the early 1930s. He lives in Vancouver these times.

TUESDAY RESULTS

Logan def. Cathro 6-1, 4-6, 6-4; Thorburn def. Copp 6-3, 6-4; M. Forrester def. Tweed 6-3, 3-6, 6-4; Colville def. Holmgren 8-6, 6-3; H. R. Williams (Trinity) def. Merryweather-Richardson, (Novice).

Stott-Richards def. Nichola-Hyman 6-0, 6-0; Pritchard-McMillan def. Sawbridge-Sparks 6-3, 6-1; Ingall-McAvoy def. Calvert-Campbell 6-1, 6-1; Collings-Tweed def. Carr-Colville 6-3, 6-1.

Copp-Hoyle def. McNaughton-Young 6-3, 6-4; Wallace-Farmer def. Baker-Williams 6-1, 4-6, 11-9; Docherty def. Thorburn 6-3, 6-2; Richard-McAvoy def. Trudel-Wolfe 6-1, 6-0.

Richard def. Cusack 6-2, 6-0; Cameron def. Williams 6-4, 6-4; Docherty-Ingall def. Pritchard-MacMillan 6-3, 6-4.



MEASURING Dick Wakefield, cigar in mouth, for Oakland Pacific Coast league uniform is teammate Clyde Shoun, former National league southpaw. Tigers' original bonus baby, who became a Yankee problem child, reported to Oaks, signed, said he wasn't in shape, but promised to break in within few days as pinch-hitter.

NATIONAL DEADLOCKED

Indians Scalp Yankees by 16-2

NEW YORK, June 7 — (CP) — Lusty stickwork by Detroit and Cleveland hitters combined yesterday to topple the world champion New York Yankees from the American league lead.

While Detroit's red-hot Tigers were decisioning Washington Senators 11-8 for their seventh straight win, Indians were rocking Yankee pitching for 27 hits and a 16-2 victory.

CHISOX DOWN BOSOX

Chicago White Sox also did some lusty hitting over in Boston while registering an 8-4 win over Red Sox and snapping Boston's victory streak at four games. Five of the winners' runs came on homers, two by Gus Zernial.

St. Louis Browns rallied for three runs in each of the sixth and seventh innings to defeat Philadelphia 6-5 and advanced to within eight percentage points of seventh place, now held by the A's.

Chicago Cubs forced a change in National league standings by edging Brooklyn Dodgers 7-6 in 10 innings. Victory was accomplished largely on the home-run production of Bill Serena.

For Brooklyn, the loss dumped them into a tie with St. Louis Cardinals who measured Philadelphia Phils 5-4 in a night game.

BRAVES SLUG REDS 8-3

At Cincinnati, disaster overtook Reds in the ninth-inning as Boston Braves scored five times for an 8-3 triumph. New York Giants were powered by Bobby Thomson's home run bat to a 10-4 triumph over the hapless Pittsburgh Pirates.

Ponderous Luke Easter cracked two singles, a double and a triple to pace Cleveland's attack. Joe Gordon and Jim Hegan chipped in with home runs while Bob Kennedy connected for four singles.

DIMAG HITS NINTH

Joe Dimaggio accounted for New York's second run in the fourth inning with a home run—his ninth of the year and the 326th of his career.

Ted Williams walloped his 14th home run in Boston's losing cause.

Scona Shops Edge Prudhams

Third baseman Ray Robbins' run in the 12th inning last night gave Scona Shops a 9-8 triumph over Prudhams in a South Side Intermediate league game played at South Side Athletic grounds.

With one out in the 12th, Robbins doubled to right and went to third as pitcher Nat Ostfield was being thrown out at first.

A wild pitch by Ray Templeman allowed him to score the winner.

Bill Kitt hit a two-run homer for the winners in the sixth inning.

Scona Shops	001	212	010	9	13	2			
Prudhams	210	200	210	8	9	4			

Kitt, Ostfield (8) and Currie, Wilson (2); Vaughen, Templeman (5) and Kirsten.

WEDNESDAY DRAW

3:00 P.M.

M.O.S.—Cameron vs. Ingall.
L.O.D.—Docherty-Sherman vs Forrester-Forrester.

Mod.O.D.—Adam-Alan vs. Williams Jr. - Calvert-Cathro - Wilson vs. Church-Campbell.

4:00 P.M.

Mod. O. D. — Nichol - Byrtus vs. Logan-Forrester.

M.O.D. — Cameron - Thorburn vs Ferguson - Marshall; Copp-Hoyle vs. Stott-Richard.

Mod.O.D. — Ingall-Ingall vs Young-Mighall.

7:00 P.M.

M.O.D.—Church-Trudel vs. Farrel-Sequesser; Cathro-Logan vs. Brodie-Williams Sr.

Mod.O.D.—Richard-McAvoy vs. winner Adam-Alan vs. Williams-Calvert; Thorburn-Collings vs. MacNaughton-Shephard.

7:30 P.M.

Mod.O.D. — Sparks-Carr vs winner Logan-Forrester vs Nichols-Byrtus.

M.O.S.—Stott vs Young.

Novice—George-Byrtus vs. McBride-Marshall

Mack Paces Runte's Win

Canucks and Runte's Outlaws were winners in Senior 'B' Baseball league games played last night.

At Diamond park Canucks took the measure of Wesminster Royals 9-3. Outlaws went on a slugging spree and drubbed RCAF 15-2 on the RCAF diamond.

Mike Mack scattered four hits and struck out 14 to pace Runte's to their win. His mates climbed on the offerings of Wallis and Spiers for 13 safeties.

Canuck pitcher Bill Ewasiuk helped win his own game by homering in the fifth frame. Ed Miskiw of Canucks was top hitter with three-for-five.

Canucks	201	120	2—9	10	2
Royals	002	100	0—3	7	2

Ewasiuk and Pyndick; Trann, Callihan (9) and Clark.

Hunters	702	000	5—15	15	5
RCAF	011	301	0—5	4	9

Spiers (1) and Hovace.

Polly Riley Is Medalist

FORT WORTH, Texas, June 7—Steady-stroking Polly Riley of Fort Worth, Texas, fired a one-over-par 74 yesterday to win medal honors in the 20th annual Trans-Mississippi Women's golf tourney.

Defending champ Betsy Rawls had trouble, carding an 81 on the Lakewood Country Club course at Dallas.

Game Postponed

CALGARY, June 7—Last night's rescheduled Big Four Inter-City baseball league game here between Buffaloes and Parity was postponed due to cold weather.

SAYS HIS SECRETARY

Louis Not Interested In Fighting Savold

NEW LISKEARD, Ont., June 7.—(CP)—Joe Louis, former world's heavyweight boxing champion, does not intend to take a crack at Lee Savold's new heavyweight crown, Louis' secretary said last night.

The secretary, Leonard Reed, was asked if Joe intended to take on the Englewood, N.J., battler who won the British and European versions of the world heavyweight title yesterday, defeating Bruce Woodcock of England at London.

"Joe certainly does not intend to take a crack at him," replied Reed. "The proper thing would be for the winner to take on Ezzard Charles, the current champion. Joe hasn't made his mind up yet on any comeback. His next statement in this regard will depend on what the doctors say about Ezzard Charles."

Charles, recognied as world champion by the United States National Boxing Association, now is laid up with a heart ailment.

The NBA covers all the states except New York, which never recognized a successor to Louis after his retirement in 1949.

Louis, who is travelling through Ontario with a circus, was not available for comment. New Liskeard is some 360 miles north of Toronto.

FLY TCA

TRANSCONTINENTAL

TORONTO	8 hrs. 20 mins.
NEW YORK	12 hrs. 15 mins.
MONTREAL	11 hrs. 15 mins.

Fly TCA to your Vacation in the East — Spend less time getting there.

Phone 84851

Tickets: Lobby, The Macdonald Hotel, or Your Travel Agent.

FLY TCA FOR ECONOMY • COMFORT • SPEED

FAST DAILY FLIGHTS

GOLF NOTES

Steer Cup To Mrs. Hopps

Here's one instance where golf runs in 'the family.' Not only is A. J. (Red) Hopps recognized as one of the city's top male shotmakers, but as well his wife steps out every now and then to prove that he's not the only golfer on the beach.

Mrs. Hopps downed Betty Ann Loveseth 4 and 3 in the final of the Steer cup, a handicap competition played annually by the ladies of Mayfair Golf and Country club.

Mrs. Hopps, a former Mayfair ladies champion (1948), gave away five strokes to Miss Loveseth but still turned in a tidy triumph.

★ ★ ★

There's a spot of face-lifting going on at the Country Club these times, what with the lounge, beverage room and some portions of the staff quarters coming in for a renovating.

The beverage room is resplendent with new tables and chairs, brightly colored jobs that have added considerably to the attractiveness of that particular corner. As well they have served to provide a new, streamlined look.

New furniture has been ordered for the lounge.

★ ★ ★

Tommy Morrison, Mayfair manager, is authority for the statement that the new locker room will be ready for use within two weeks. They've been waiting for this a long time at the south side layout.

Incidently Morrison, like others who are not interested in the condition of fairways and greens, got a real thrill out of Monday's heavy rain.

★ ★ ★

Charlie Scott, secretary of the Edmonton Golf Association, announced yesterday that the City Amateur will not be held until the second week in August. The "late spring" was given as the reason for setting the amateur back . . . Vern Mohr, who hasn't been playing much this year, is the defending champion.

In the United States recently a 'teen-ager fired a hole-in-one within a week of 'insuring' with Lloyd's of London. She collected $400, or 100 times what the policy cost her.

★ ★ ★

Byron Nelson, no longer prominent in tournament play across the line, was so nervous before starting a round he couldn't eat . . . Mrs. (Red) Hopps, winner of the Steer cup as mentioned, leaves for the coast at the end of the week.

Mayfair will be the host club for the Seniors tourney, next month . . . Bobby Jones, recently operated on for a back condition, made his grand-slam'—British Amateur and Open, United States Amateur and Open—in 1930.

Fastballers In Two Games

Action will be resumed at Kingsway tonight with a doubleheader, first game to start at 7:00 o'clock.

Hustling young South Side Athletics will be gunning for their second win in senior ladies' league by upsetting Colin Kilburn-Doug Anderson coached Walk-Rite.

Athletics are due to explode and tonight may be 'it'. Their only win to date has come at the expense of Walkies.

The nightcap will feature Alex Pringle's Singers and Anavets in a senior men's clash. A win for Singers will break a first place tie with Pontiacs.

St. Pats To Drill

Oliver St. Pats will work out at Clarke Stadium tomorrow night at 7:00 o'clock in preparation for Saturday's senior league game with Ukrains.

Contracts, Icing-Puck Rule Come Under CAHA Study

BANFF, June 7— (CP) — Hockey bigwigs from Canada, the United States and as far away as England were gathered here awaiting the official opening of the annual general meeting of the Canadian Amateur Hockey Association today.

The convention—which is expected to see the finish of the business completed by Friday night—started with a closed meeting of the rules and resolutions committee yesterday. The suggestions of the committee are slated to go before the opening meeting today.

Two known points to be brought up are the "icing-the-puck" rule and the signing of junior and senior players to contracts. At present some are signed to contracts but the majority are inked only to a CAHA player's form.

If the contract suggestion goes through it will give Canada's hockey ruling body a tighter hold on players in junior and senior ranks. It also will lend more protection to the clubs.

Also a new president will be declared at the convention.

Al Pickard of Regina, who this season completed his third year at the helm, has indicated he doesn't plan to run for re-election.

Doug Grimston of New Westminster, first vice-president, is next in line for Pickard's post but nevertheless an election will be held and officials say Grimston doesn't automatically take over.

As well as delegates from all branches in Canada, also present are Bunny Aherne, secretary of the British Ice Hockey association, and Thomas Lockhart of New York, president of the United States Hockey Association.

Soccer Juniors In Twin-Bill

Two games are scheduled tonight in the City Junior Soccer league.

At Clarke Stadium, Cloverdale plays North Side Legion, while at South Side Athletic grounds, Canadians will meet South Side.

Both games will commence at 7:00 o'clock.

BIG SIX

	G	AB	R	H	Pct
Kell, Tigers	61	170	26	66	.388
Musial, Cardinals	56	148	33	57	.385
Doby, Indians	58	177	21	68	.378
Dropo, Red Sox	54	139	22	52	.374
Robinson, Dodgers	49	128	25	52	.356
Hopp, Pirates	58	118	19	41	.347

Home Runs: National — Gordon, Braves 11; **American** — Williams, Red Sox 12.

Runs Batted In: National — Sauer, Cubs 37; **American** — Stephens, Red Sox 32.

PAIR CALIFORNIANS TO JOIN ESKIMOS

By remote control from Lloydminster, John Ducey, general manager of Eskimos, announced last night that his Big Four Baseball league entry had signed a pair of California college stars for the balance of the schedule.

Shortstop Bob Lillis, University of Southern California, and first-sacker George Braddish also of Los Angeles, are the pair in question. They are due to join Esks Friday, in time for the opening game of the week-end series, against Calgary Purity.

Coming of the Californians probably means that Jack McGill, currently operating at first base for the Eska, will move to left-field, while shortstop Len Karlson will move over to third base.

Woodcock Easy For Lee Savold

By Ben Phlegar

LONDON, June 7—(AP)—Lee Savold of the United States, beat Bruce Woodcock of England into a bloody mass in four rounds last night to win the British and European versions of the world heavyweight title.

A sell-out crowd of 50,000 persons saw the battle, scheduled for 15 rounds, at White City Stadium.

CUT OVER EYE

The end came for Woodcock as the bell rang for the end of the fourth round. The Englewood, N.J., fighter had belted the British champion from Doncaster, Yorkshire, savagely and opened a two-inch gash over his left eye.

As blood gushed from the wound, from Woodcock's nose, and from a cut under his mouth, his seconds threw a towel into the ring when the bell sounded.

Tom Hurst, Woodcock's manager, yelled at the handler: "Pick that up." Then Hurst took a look at Bruce's eye and called over referee Andrew Smith to tell him Woodcock could not go on.

Savold, five years older but in perfect condition, stood almost unmarked although he had taken four times as many punches as the 29-year-old Briton during his career.

WELL PLANNED EFFORT

The New Jersey veteran had fought the battle just as he had planned it—cool, calm and unhurried. Woodcock whipped Savold here on a foul in the fourth round, Dec. 6, 1948.

The wild-punching Woodcock, who landed at least a dozen sizzling rights to Savold's head, never once made him wince.

Savold, of course, is not recognized world-wide as heavyweight champ. The United States National Boxing Association, however, now is laid up with a heart ailment.

The NBA covers all the states except New York, which never recognized a successor to Louis after his retirement in 1949.

Louis, who is travelling through Ontario with a circus, was not available for comment. New Liskeard is some 360 miles north of Toronto.

BOBBY BROWN GRADUATES FROM TULANE

NEW ORLEANS, June 7—(AP)—New York Yankees third-baseman, Bobby Brown, yesterday became Dr. Robert Brown after being graduated from Tulane University medical school here.

No reference was made to his major-league baseball career as his name was called with the other members of the graduating class.

The 26-year-old San Francisco ball player flew here for the commencement exercises. He left later in the day to rejoin the Yankees.

gl Boxing Association, numbering all the states except New York, calls Ezzard Charles of Cincinnati its champion. Charles now is on the shelf because of a heart ailment.

New York state never recognized a successor to Joe Louis after he retired March 1, 1949.

Savold at 34, is the oldest man ever to win even this limited version of the heavyweight crown. He weighed 192 to 190½ for Woodcock.

NEW YORK (Ridgewood Grove) —(CP)—Paddy de Marco, 156½, Brooklyn, N.Y., outpointed Ruben Davis, 132, Fall River, Mass.

Announcing

the Opening of the new

ESQUIRE MEN'S WEAR

In Their New Location at 10206 102nd Street

(In the GREYHOUND "UNION" BUS DEPOT)

THURSDAY, JUNE 8th, AT 9:00 A.M.

With a Three-Day "GET ACQUAINTED" SALE

. . . WE INVITE YOU TO VISIT our Modern new Men's Wear, and get acquainted with our selection of nationally known brands of Men's Furnishings.

TOOKE
Shirts, Ties, Pyjamas, Underwear, Handkerchiefs, Sport Shirts

SPORT SHIRTS
B.V.D., Tooke, Manhattan, Leighton, Joseph Gould.

REGAL PARK
Dress Suits, Tuxedo coats, Sports coats, Slacks . . . Work or made to measure.

B.V.D.
Shirts, Pyjamas, Underwear, Athletic, Nylon Sport Shirts.

Fancy Assorted TIES SALE 69c

DRESS SHIRTS SALE $2.89

Men's ANKLETS SALE 89c

JANTZEN
Sweaters, "T" Shirts, Cardigans, Bathers, Swim Trunks.

All Wool Gabardine SLACKS with Belts to Match Sale $14.95

BILTMORE HATS
Beaver Blend $15
Beaver Blend $10
Country Club $10
President $8.50
Cavalier $7.50
Cavalier $5.00

HICKOK
Jewelry, Belts, Wallets.

White "T" SHIRTS SALE 99c

GAB SPORT SHIRTS SALE $5.89

CROYDEN
Gab Tropicals, Naval Officer's Cloth, Air Force Officer's Cloth, Trench Coats.

SALE All Wool GAB DRESS SUITS $47.50
Extra Slacks $15.50

CURRIE
Ties, Bow Ties, Arm Bands, Suspenders, Scarves

HOSE
Mercury, Caldwell, Wesley, McGregor.

TIES
Currie, Abby, Blyleheel, British

CALDWELL
Cardigan Sweaters, Hose.

ESQUIRE MEN'S WEAR

"Pleasing Particular People"

Phone 25536
10206 - 102 Street

Complete Men's Furnishings
E. W. ENDERS, PROP.

Magazine Gives Angle On Farouk's Decision

LONDON, June 7.—(UP)—King Farouk of Egypt put off marriage of young Narriman Sadek only because his closest advisers warned him it would mean the end of his dynasty, the weekly Picture Post said today.

Even then, the Post said, Farouk apparently agreed reluctantly to no more than a delay, and "there is ample evidence that Miss Sadek is being groomed for the queenship."

The Post published an article entitled "The Troubles of King Farouk." It was written by "a business man just back from Egypt" who claimed "an inside knowledge of palace affairs."

SHOOK EGYPT

"The story of how the king stepped in practically on the eve of Miss Sadek's marriage to a young Egyptian official working with the United Nations and intimated that no wedding would take place as he himself was going to marry the girl, shook Egypt as nothing the king had previously done had succeeded in doing," the article said.

"So alarming was public reaction that the other members of the royal family, headed by the king's uncle and—until he has a son—heir, 75-year-old Prince Mohammed Aly, held a special meeting at the palace and begged Farouk not to go through with his proposed marriage.

END OF DYNASTY

"'If you do,' he was warned, 'it will be the end of your dynasty.' And his sisters loaded their jewelry, their clothes and a few mink coats and sent them to Switzerland—just in case.

"In response to these warnings, re-emphasized by his cabinet ministers, all the king would consent to was a postponement. Since then, there is ample evidence that Miss Sadek is being groomed for queenship.

"It is understood that the wedding will take place next spring, if it has not, as is widely alleged, in fact already been held."

Garson Urges Trade Move As Bulwark

REGINA, June 7—(CP)—Multilateral trade by the west would be an effective bulwark against the Communist economic and military threat, justice minister Stuart Garson said yesterday.

He was addressing a luncheon meeting here sponsored by Regina chamber of commerce on behalf of delegates to the annual convention of Saskatchewan retail merchants association.

Wide international trading, rather than controls and restrictions would maintain prosperity in Canada and other democracies, he said.

PROPOSAL RAPPED

Mr. Garson rapped a proposal by CCF leader M. J. Coldwell by which Canada should accept sterling payment for exports overseas and pay Canadian exporters with "rubber money" created by the Bank of Canada.

"The new money would tend to bring about inflation which could only be held in check by controls," the justice minister said.

"The federal government opposes this and we are supported by the unhappy history of controls in this country. Controls had a full trial in the thirties when they actually conributed to the depression."

Canada should not turn away from multi-lateral trading policies which have maintained prosperity, he said.

Seed Fair Date Set for June 27

ATHABASCA, June 7—Third annual forage crop seed fair sponsored by the board of trade of Athabasca and district will be held in Athabasca on June 27.

Formerly the territory involved has been restricted to the greater Athabasca district, but this year the Lac La Biche area has been added. Several trophies and other awards will be presented.

A. M. Wilson, field crops commissioner and M. Weir, district inspector of plant products division, federal department of agriculture, will lead discussion on topics, including new varieties of forage crops, federal regulations on the growing of forage and grain seeds and diseases and insects.

Japanese Bishop Enters Australia

SYDNEY, Australia, June 7. —(Reuters)—The first Japanese to be admitted to Australia since the end of the war arrived yesterday by air from New Zealand.

He is Dr. Michael Yashiro, presiding bishop of the Church of England in Japan, who will attend an Anglican conference here.

Affiliations Yardstick Gives President A Pain

WASHINGTON, June 7.—(UP)—President Truman says all the fuss about what organizations a man belongs to gives him "a pain in the neck."

He says he's probably joined some that he wishes he hadn't, but he can't see that it hurt him any.

The president let his hair down about it in a letter to Clyde A. Lewis, commander-in-chief of the Veterans of Foreign Wars.

The letter, in reply to one written by Lewis, was reported to have set VFW officials back on their heels.

Lewis had objected to the president's selection of Thomas K. Finletter as secretary of the air force on grounds he had been active in United World Federalists, Inc., an organization VFW doesn't like.

"All this howl about organizations a fellow belongs to gives me a pain in the neck," the president wrote. "I'd be willing to bet my right eye that you yourself and I have joined some organizations that we wish we hadn't. It hasn't hurt me any and I don't think it has hurt you any."

OVER CRITICISM

The president also took a crack at veterans groups for their criticism of public officials. He said they should spend less time tearing people down, and more time looking for their good points.

Finletter is a former New York lawyer who headed a presidential commission on air power that fathered the concept of a 71-group air force. Prior to his appointment as air secretary, he was an economic co-operation administration missión chief in London.

In 1947 he became a member of the executive council of World Federalists, a group seeking world peace through federation. He resigned from that post in May, 1948, to leave for London for ECA.

Buy this large 25¢ package for VALUE



EASY TO ROLL
DELIGHTFUL TO SMOKE



THIS CUTE miss at Denver, Colo., was all set for a week-end of fun, when a freak spring snowstorm changed her plans. Also hurt by unseasonable snow and cold were 50,000 budding trees.

Reds Agree On Boundary

BERLIN, June 7—(UP)—Eastern Germany and Poland have agreed to recognize the disputed Oder-Neisse line as their permanent boundary despite protests of the Western Powers and West Germany, the East German News Agency ADN said today.

The agency said agreement on the frontier between the two Communist states was reached yesterday in negotiations in Warsaw. The negotiators also agreed on a trade treaty and a "cultural cooperation" pact.

The agreements were negotiated by an East German delegation headed by Deputy Premier Walter Ulbricht, which arrived in Warsaw Monday, and a Polish group headed by Premier Josef Cyrankiewicz.

Thorsby Board Names Officers

THORSBY, June 7.—Former vice-president, William Ternoway was elected president of Thorsby board of trade, at their recent meeting. He replaces M. Samordzic, who resigned recently.

Secretary - treasurer A. Ponech also resigned, to take up his new position at the bank branch at Leduc. The vacancy was filled by R. Spacinsky. M. Perley was elected vice-president.

Following the meeting, a smoker was held, at which Mr. Ponech was presented with an electric clock as a farewell gift.

Mrs. B. G. Kobitzsch Dies at Hardisty

HARDISTY, June 7—Funeral service was held in the IOOF Hall Sunday for Mrs. B. G. Kobitzsch, oldtimer of Hardisty district who died last week.

She is survived by eight children, 22 grandchildren and three great grandchildren.

Interment was in Hardisty Cemetery.

Avro Jetliners Get Aussie Bid

Canadian Jets Soon Will Operate Over Australia

SYDNEY, Australia, June 7.—(BUP)—Canada's Avro jetliner will operate on regular transport flights across the Australian continent before the end of 1950, airline officials said today.

Spokesmen for Trans-Australia Airlines said the Canadian-built C-102 Avro jetliner had replaced Britain's jet-powered "Comet" in the race to capture the Australian jet market.

TAA offered to handle the Avro on its commercial flying tests in Australia and appeared destined to become the first airline in the world to operate a jet-powered airline commercially.

THERE BY OCTOBER

The first of the new-type aircraft was expected to arrive in Australia by October.

The Canadian plane is made to measure for Australian flights between the larger cities, John Watkins, superintendent of TAA organization, said.

Most cities on this huge island are about 250 to 650 miles apart, and, according to Watkins, this would fit in nicely with Avro's inter-city plans.

He said the unusually fast plane would be able to make the trip from Sydney to Melbourne in an hour and five minutes compared with the two hours it takes conventional, propellor-driven aircraft.

Sydney to Canberra, the national capital, would take about 20 minutes, and Sydney to Brisbane about an hour and 10 minutes, he said.

Aviation experts here conceded the Canadian-built plane definitely had the edge over the British Comet where Australian commercial contracts were concerned. The Comet is not expected to make its debut here until the middle of next year.

Introduction of the Avro jetliner in the Australian air scene will also see renewal of a private war between the TAA and the Australian National Airways, which has negotiated with British contractors for the new Vickers' Viscount, in production in England.

But industry sources here said the C-102, with its record-breaking performances, would be a tough competitor.

The first commercial shipment of tea from India was sent to London in 1838 by a retired naval officer, Charles Alexander Bruce.

Junior Farm Group Votes

James Elliott, 21-year-old Morinville farm youth leader, was elected president of the Alberta Junior Farmers' union, at the annual convention held yesterday at the University of Alberta.

Other executives named by the 200 delegates to the one-day convention were: Bruce Ellis, 23, of Hubalta, first vice-president; and Peter Benger, 21, Parkland, second vice-president.

A highlight of the convention was the presentation of the union's candidate for queen of the Calgary Stampede, pretty 23-year-old Eileen Beckner of Carstairs, who was enthusiastically received as she came out in white sombrero and cowgirl trimmings.

FARMER'S IMPORTANCE

Importance of the farmer in the economy of the world was stressed by K. G. Surbeck, Alberta Co-operative wholesale feed division.

"Food is a weapon," he told the delegates. "We either feed people or we fight them."

Peace of the world will depend on the farmers' ability to feed its starving population, he said.

Chairman was Edward Ness. Fieldman for Alberta Wheat Pool.

6,000 Hard Coal Miners Return

LANSFORD, Pa., June 7.—(AP)—Six thousand striking hard-coal miners returned to work yesterday in the Panther Valley, ending a work stoppage over shift hours that started last Wednesday.

The miners returned to the Lehigh Navigation Coal Company's pits for their regular morning shift, acting under a back-to-work order by the Panther Valley general mine committee.

Seized Beaver Skins Released

SUDBURY, Ont., June 7—(CP)—Some $90,000 worth of beaver skins seized recently in this area are being released to dealers, lands and forests department officials said yesterday. They said the furs were seized because their American buyer had not taken out an export licence.

Officials were inclined to discount earlier reports that the buyer was linked with a fur-smuggling ring. They indicated, however, that a charge will be laid against the New York man if he returned to Canada. They did not identify him.

You are Invited



TO VISIT YOUR AIR FORCE ON



AIR FORCE DAY
SATURDAY JUNE 10th

Meet the men . . .
See the modern equipment . . .
Of *your* Air Force.

RCAF AIR DEFENCE NATIONAL SECURITY

You'll thrill at the
AIR AND GROUND DISPLAYS

Bring your family and friends, Saturday afternoon to;

R.C.A.F. STATION—EDMONTON
Entrance at 106th St. and 118th Avenue
1 P.M. to 5 P.M.

ROYAL CANADIAN AIR FORCE

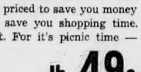
Shop Thursday in The BAY'S Self-Selection Food Shops



Itchin' to get out of the kitchen? Then pack up and picnic this week-end. Fill the lunch basket with all the favorite treats—gloriously good foods selected from our vast variety of picnic-snacks, all low priced to save you money . . . conveniently displayed to save you shopping time. Look 'em over. Make your list. For it's picnic time —

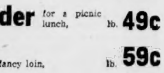
"FRANKS" lb. 49c
Picnic Shoulder for a picnic lunch, lb. 49c
Pork Chops fancy loin, lb. 59c
Veal Shoulder Steaks lb. 54c
Beef Steaks round, sirloin, T bone, lb. 79c

Fresh Hamburger lb. 45c



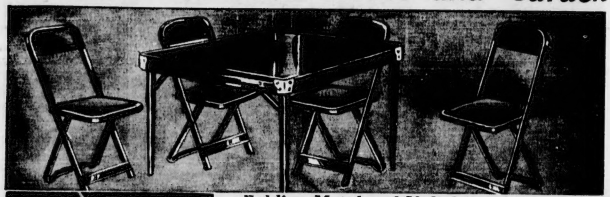
Bakery Treats

Caramels Borden's, 7 oz. 23c
Hamburger Buns doz. 24c
Parker House Rolls doz. 29c
Donuts honey coated, doz. 25c
Sultana Cakes approx. 2 lbs., ea. 50c
Sponge Cakes .. 25c
Hot Dog Buns doz. 24c



Self-Selection Food Shops, The Bay Basement

It's The BAY for Leisure-Inviting Furniture for Your Home and Garden





Folding Metal and Upholstered Bridge Sets

Fold in a jiffy . . . put up in a wink! Wonderful for house, porch, lawn, summer cottage. You'll want to vacation every day in your own garden with one of these high grade bridge sets. Walnut and tan; black and red; walnut and green; walnut and red; black and green. Set 29.50
Table only 8.95

Folding Chromium and Upholstered Bridge Sets
Folding metal card table and 4 matching chairs, with upholstered seats and backs. Red, blue, or green. Set $47
Table only, ea. 12.95

Stand. Folding Recliners
Standard folding recliner with arms. Varnished frame. ea. $3
With legrest, ea. 4.25
With legrest and canopy ea. 6.60

Folding Cape Cod Chairs
B.C. fir with round slat back ready to paint. ea. 6.50

Front Fold Porch Chairs
Selected hardwood with shaped seat and back. ea. 4.95

Folding Arm Porch Chairs
Frame varnished, box seat reinforced with canvas. ea. 4.75

Folding Camp Stool
Varnished frame covered with khaki duck seat.
Without back ea. 1.65
With back, ea. 2.19

Strong Folding Camp Cots
Wood frame, centre leg reinforced. Green stripe cover. ea. 7.25

Folding Juvenile Recliner
Varnished hardwood frame. Striped canvas cover. ea. 2.75

Folding Juvenile Chair
Varnished hardwood frame with striped canvas. ea. 2.50

Juvenile Laurentian Chair
Folding, sturdily built chair of B.C. fir. ea. 2.75

Folding Metal Bridge Sets
Bone and colors. Upholstered seats and backs. ea. $32
Table only, ea. 9.95

Folding Porch Chairs
Front fold low back porch chair of hardwood. ea. 4.45

Standard Folding Recliner
Without arms. Varnished hardwood frames, ea. 2.40
canvas cover. ea. 2.40
With legrest and canopy ea. 5.95
With legrest, ea. 3.65

Side Folding Porch Chairs
Side fold porch chair of Eastern hardwood with canvas cover. ea. 3.85

Comfortable Two-Seater
Metal tubing in white, with pressed metal seats and backs. ea. 17.50
Matching chair ea. 8.75

Self - Adjusting Recliners
Eastern hardwood and striped canvas. Adjusts easily. ea. 4.25

Quality Folding Recliners
Easily put up, easily folded! High grade recliners with reinforced floating seat and back support. Frame is varnished. ea. 4.20
With legrest 5.50
With legrest and canopy 7.75

Comfortable Recliner
High back, front fold arm chair. Floating seat. ea. 5.50

Folding Porch Rocker
Side fold porch rocker of Eastern hardwood. ea. 4.55

Furniture, The Bay Third Floor

You are invited to attend the presentation
"MAGIC IN YOUR HOME
THROUGH COLOR DYNAMICS"
An illustrated program on the art of color and home decoration by Ruth Hamilton of the Pittsburgh Home Decoration Bureau. Thursday at 10 a.m. and 2.30 p.m. in the Empire Room, third floor, The Bay. Complimentary tickets are available in the Housewares, The Bay Street Floor.

Hudson's Bay Company
INCORPORATED 2ND MAY 1670.

On Jasper Ave. at 103 St. Dial 9-1-4 For All Depts. Store Hours 9:30 to 5:30 — Wednesdays, 9:30 to 12:30

The Local Front Page

EDMONTON BULLETIN

Supreme In Sports

Phone 42111 EDMONTON, ALBERTA, WEDNESDAY, JUNE 7, 1950 Page 9

on the TOWN...

By Jack DeLong

Not Much Sense

Of course this had to happen sooner or later: Stranger just in off the transcontinental train asked directions to the Glenton Hotel.

Isn't it just about time for that first heat wave?

Biggest mystery I know of: How did mosquitoes get through last winter without freezing to death?

★ ★ ★ ★

District Patriots

Some people are real patriots when it comes to where they live.

I got thinking about this after I ran into Allan Short and Mrs. Short on Jasper Avenue last night.

The Shorts recently had to move from the home they lived in for decades at 10812 98 avenue.

The old Short residence was torn down to make way for the new Provincial Building.

Allan, who is solicitor at the Department of Veterans' Affairs, says the move sure takes some time getting used to.

★ ★ ★ ★

Fiercest loyalty to districts, will, I think, be found among south side residents.

Take Cameron MacKinnon, for instance.

One time when Cameron was a little shaver (back around the time Ladysmith was captured), he mentioned his family was moving.

Little Cameron fairly sizzled when somebody suggested the MacKinnons might perhaps be moving to the north side.

★ ★ ★ ★

Then there's Bill Fearon, top salesman for Metals Ltd.

Bill came from England to Bonnie Doon when he was a kid around the time World War 1 broke out. He's still living on the south side and in Bonnie Doon.

Furthermore, Bill's brothers Steve and John still live on the south side.

Other veteran southsiders are Bill Shelton of the CNR Express and Harold Williams of Eaton's store furniture department.

Sidney Sheppard, dynamic manager of Alberta Livestock co-operative.

Sid's been living near the eastern city limits of the south side since shortly after the Battle of Gettysburg.

In fact there are some southsiders who still don't recognize the amalgamation of 1913.

★ ★ ★ ★

I think this loyalty to districts is a mighty fine thing. I'm all for it. I've moved 22 times since coming to Edmonton.

Landlords are funny about this business of paying rent, you know.

★ ★ ★ ★

Boost for Edmonton

Had a nice chat with John Beatty last night. John, of course, is back in the uniform of Uncle Sam again after a sojourn here when he partnered with John Ducey in the Renfrew baseball park venture.

He's presently based at Elgin Field, Florida, a captain with the U.S. Air Force.

A lot of people might be jealous of John, living down there on the Florida beaches. But John would come back to Edmonton in a hurry if he had the chance.

★ ★ ★ ★

Here's what he says about Florida:

"Too many snakes, too many bugs and too hot. You just can't beat this country around Edmonton."

Thank you very much Mr. Beatty on behalf of Edmonton Chamber of Commerce. You sure make a fellow think of how lucky he is up here in Edmonton.

Too bad you weren't here last January. Never saw a single bug all through February, did we folks?

★ ★ ★ ★

A very goodnight to all and especially to people who live on the south side.



New Help in Uranium Search

REVOLUTION in vital search for uranium is expected through the "scintillometer," all-Canadian instrument 290 times as sensitive as geiger counter. Edmonton mining men were highly interested in instrument's possibilities in north. L. E. Drummond, right, secretary-manager of Alberta and Northwest Chamber of Mines, checks instrument with T. W. "Tom" Hall, vice-president of Canadian Electronics.

City's Debt Flying High From Growth

No Time To Prepare Plans To Meet Rapid Expansion

Edmonton, North America's boom city, is going in the hole at the rate of almost $1,000,000 a month.

From a low of $143 in 1946, the city's per capita debt is rising steadily, "and I'm afraid it won't stop under $300," Commissioner John Hodgson told Edmonton Gyro club's luncheon meeting yesterday at the Macdonald hotel.

During 1949 the debt rose from $16,500,000 to $22,000,000; this year it will hit $30,000,000; in 1951 it will climb to $40,000,000 and in 1952 the debt will mount to $52,000,000.

GROWTH

All this is occasioned by the city's tremendous growth, he said. Originally laid out for a population of from 125,000 to 150,000, Edmonton now must now be laid out with utilities and services for a population of 300,000.

The five-year plan of public works proposed a year and a half ago by Mr. Hodgson, valued at $40,000,000, now has jumped to a total of $60,000,000.

"If we could expand a bit year by year, and bear the cost as we go, things wouldn't be so bad," he said. "But we have to lay trunk sewers for 75 years in a short space of time, which compounds the financial load."

With the greatest utility system of any city in North America, Edmonton is the only city in Canada with a stationary tax rate, which has remained at 40.5 mills for eight years. Increasing assessments have supplied more taxes to meet the growing financial needs of the administration.

BRIGHT SIDE

Members Find Early Photos Liven Visit

Group pictures of former legislature assemblies had a thorough going-over at the legislative building yesterday.

Three former MLAs, Lorne Proudfoot, once UFA representative from Acadia constituency, E. P. Foster, of Three Hills, Social Credit ex-member for Didsbury, and Charles Holder, Vimy, former Social Credit representative for St. Albert, visited their old stamping grounds.

They all lingered longest with clerk of the legislative assembly, Robert Andison, viewing old session photographs in his office.

★ ★ ★

Interesting sign on inside stairway of a Whyte avenue theatre: Please WALK up the stairs.

★ ★ ★

Moss Glen is in New Brunswick but it might as well be in Alberta for the time it takes for its news to reach Edmonton.

M. S. Crawford, 9807-76 avenue, phoned the Bulletin with news that he had received a letter from the New Brunswick community 36 hours from the time it was mailed. The letter was mailed Monday morning, he said, and it reached him yesterday afternoon.

★ ★ ★

So you were complaining about the dust?

News reports from Regina indicate that clouds of dust—in from the farming country—swept over that city in such density that citizens had to turn on house lights at 4 o'clock in the afternoon.

★ ★ ★

Recent rains have brought strange tales.

Bulletin linotype operator Bert Nightingale complained today that he hasn't been able to sleep at nights lately.

"The plants in my garden are booming along so fast that the noise keeps me awake," he joked.

★ ★ ★

There's at least one cab company in the city that is out to save its drivers and passengers from embarrassing situations such as "come now, driver, I'm in a big hurry. You can go faster than that."

This company has painted, in inch-high letters on the dashboard of its vehicles, "City speed limit, 20-30 miles per hour."

AMA Offers Road Signs

Directional and distance sign posts for northern Alberta secondary roads are sought by the Alberta Motor Association.

The signposts carrying the emblem of the association and giving distances from cities and towns are being furnished free to the smaller communities by the AMA.

The campaign with boards of trade and other interested groups will be carried on with a view to having all roads clearly marked as soon as possible, directors were told at a noon meeting Tuesday.

BUILDING READY

The new Alberta Motor Association Building at 99 street and 101A avenue is nearly ready for occupancy.

Painting and decorating work is being carried on as speedily as possible, association directors were told Tuesday.

The new building will be open for inspection by the directors this week.

No decision has been made as to when the AMA will make the change from their present premises.

CANCER FUND HITS $43,000

Northern Alberta cancer fund yesterday rose to $43,215 following contributions from three sources.

Employes of the Canadian National Railways contributed $845, a campaign under the direction of Mrs. Florence Snyder in the Botha district raised $65.35 and three Camrose residents contributed $26. Objective is $60,000.

Court Orders Higher Trial

Howard L. Paquette, no fixed address, has been committed for trial to Supreme Court on a charge of robbery with violence.

In Police Court preliminary hearing Tuesday afternoon, Magistrate S. G. Main found there was sufficient evidence that Paquette had used violence in robbing Charles Auger, 9643-103 avenue, early May 28 to justify a Supreme Court trial.

Auger said he had been attacked on an east end street shortly after midnight last Saturday.

He said a man whom he thought was Paquette by his voice had "grabbed" him around the neck, thrown him to the ground and kicked him, leaving him unconscious for 10 minutes. Detective J. McMurray confirmed that Auger had been "badly beaten."

Highway Patrol Crews Helpful To Motorists

More than 85 cars have been serviced on the road by Alberta Motor Association highway patrols since the service was renewed less than two weeks ago.

In the first three nights of operation 18 sealed beam headlights were repaired by the motorcyclists, according to the reports submitted to AMA directors at their noon meeting Tuesday.

HELP ALL

The service is not limited to members as all cars in trouble are aided.

More trouble with fan belts has been encountered this year than at any previous time, with flat tires taking the lead as a minor trouble repaired on the spot.

Directors stressing the need for safety of cars on the road were assured whenever possible the car in trouble is taken to a farm turnoff or a side road for repairs.

Crailing Dick Wins Stake

PONOKA, June 7—Crailing Dick, black labrador owned by Mel McCoy, Ponoka was winner of the open all-age stake at the Ponoka trials Sunday.

Novice stake was won by Golden Pearl, a labrador owned by Lin Phillips.

Leecoys Bob won by the amateur stake and the puppy stake and was handled by owner Mrs. Ella Watson, Ponoka, for the former and by Harold Watson for the latter.

Jasper Students Given Banquet

JASPER, June 7—Eight students were honored at a graduation banquet held at Jasper Friday.

Don Stewart was valedictorian and won the Elks award. Other graduands are, Mary Ellen O'Brien, Lorraine Wachter, Len Crowther, Tom Donnelly, Bud Jones, Jim Key and Fran Seville.

G. Bruce, of the department of education was guest speaker.

Reduction Is Sought In Corner Billboards

The city will be asked to aid in eliminating "hazardous" signs and billboards at intersections and curves.

Action will be sought by the Alberta Motor Association following complaints from directors large billboards are creating blind spots for drivers on certain roads within the city limits.

The city can apply for authority to handle the situation, although at present it is up the individual property owner who leases his property for the erection of signs, said C. H. Grant, KC, director.

At present city roads on the outskirts are a succession of boards screening the highway especially coming in from the south, directors said.

Fines Levied Upon Drivers

Two Edmonton men, pleading guilty to dangerous driving charges, received fines totaling $90 yesterday in police court.

Gordon Whitley also lost his right to drive for three months. He was at the wheel of his car at 4:10 Saturday morning when it struck a telephone pole on Scona hill near 99 avenue, mounted the sidewalk and plunged 30 feet over the side onto a garden. He was also fined $50.

In Clyde Walker's case, Magistrate S. G. Main held the mishap in which the accused was involved was "in the nature of an error of judgment." Walker, while driving his light truck up Grierson hill at 1:05 a.m. Sunday, passed a small car and while on the wrong side of the road hit two other vehicles.

Walker's truck rolled over twice. None of the drivers involved were injured.

Magistrate Main, noting the road was under construction at the time, decided not to suspend the licence of the accused, who requires his truck in his business. Fine of $40 was imposed.

Trade Assistants Visit City Monday

Two assistant trade commissioners touring Western Canada will visit Edmonton on Monday.

Accompanied by O. G. Stoner, formerly of the economics division of the department of external affairs, the commissioners, W. G. Pybus and K. G. Ramsay, will visit the oilfields and have discussions with officials of the Imperial Oil Company Ltd.

They will also visit the department of industries and labor, Northwest Industries and other plants in the city, in addition to calling on the Edmonton Chamber of Commerce.

Following the trip Mr. Pybus will be posted to The Hague, Holland; Mr. Ramsay to Stockholm, Sweden and Mr. Stoner to Paris, France.

Plans for visit were arranged by Canadian Manufacturers' Association's Edmonton office.

Garment Firm Officer Retires

One of the founders of the Great Western Garment Co. Ltd. here, W. A. McAulay, has announced his retirement as vice-president and sales manager of the firm.

Mr. McAulay came to Edmonton from Ontario in 1904 and for a number of years was employed as salesman and buyer.

He was associated with the late C. A. Graham in founding the garment firm.

Mr. and Mrs. McAulay plan to take up residence in Vancouver.

Management of sales department will be taken over by David Jaeux, Mr. McAulay's assistant since 1945.

Didsbury In Need Of Home for Aged

DIDSBURY, June 7—A campaign is underway in Didsbury to build a home for the aged.

Several organizations have offered backing.

There are a number of aged people in the district in need of attention and the hospital is not able to supply accomodation for them.

In 1949, the Netherlands exported 10 per cent of the country's total production.

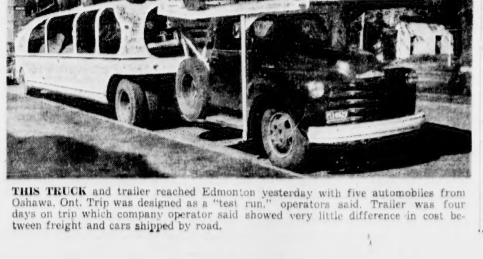
Farmers Seek Disallowance Of Higher Rate

The Farmers' Union of Alberta will ask that recently authorized railway freight rate increase be disallowed.

The executive contends the federal cabinet has this power by order-in-council and has wired Prime Minister St. Laurent to take such action, Carl J. Stimpfle, president, announced today.

Mr. Stimpfle said the Board of Transport Commissioners' recent decision to boost the rate has added seriously to the discriminatory aspects already existing in Canada's freight rate structure, and that Alberta farmers would be among those hardest hit.

He said that the FUA is backing the Alberta government's request for a removal of the increase.



THIS TRUCK and trailer reached Edmonton yesterday with five automobiles from Oshawa, Ont. Trip was designed as a "test run," operators said. Trailer was four days on trip which company operator said showed very little difference in cost between freight and cars shipped by road.

NOBODY GROUCHING NOW

Everybody Is Happier When Summer's in Air

It's obvious even to a blind man that the people of Edmonton have been much more cheerful the past month.

During the winter the people resented the cold, they were glum and morose, they felt miserable and they added to the misery others felt.

With the coming of summer everything changed.

"It was as though some film had been wiped off everyone's face," said Inspector R. Dean, a veteran of 38 years' service with Edmonton Transit System.

"It would seem like a miracle except that I've seen it every year. For weeks on end in the winter time I see people resisting the cold and trying to vent their feelings on others. Then suddenly they are happy and cheerful," he said.

"Even jolly people get in all spirits when it's cold," said Constantin Johnson, 68, who has operated a cafe here since 1911.

"But I haven't seen a cranky person in two weeks. It's always the same every year. It's the same with me. I never quarrel with my wife in the spring."

A blind newsvendor said it's obvious to him that people are in better spirits.

"There are cranky people every day in the winter but I haven't met one now for a couple of weeks," the blind man said.

The whole city goes into a psychological slump for three months every winter, according to a transportation official.

"The flow of good humor starts with the first spring day," he said. "I've noticed it here for years and the same applies to Regina. Right now the people of Edmonton seem to be busting at the seams with good humor and fellowship. They were the very opposite two months ago, they always are in severe, cold weather."

A policeman walking his Jasper avenue beat this morning had noticed "some difference, but not very much."

"The people around here never look at us cops as though they think we're human anyway," he said.

Department stores find that "when it's 40 below outside, customers exaggerate their complaints," as one department manager expressed it.

"People with complaints are a lot easier to deal with in the summer than in the winter. They're pretty glum in cold weather."

"In cold weather people have a chip on their shoulder," an attractive office receptionist said. "In winter the house is too hot or too cold when they wake up. It's the same at work, it's too hot or too cold there. People become just as difficult as they can be. But in summer everybody feels much more co-operative. I know I do. That cooped-in feeling is gone and you can look forward to things like summer vacation."

Time Is Saved As Cars Moved West By Trailer

Delivery of automobiles from Oshawa, Ont., to Edmonton was made yesterday by trailer.

Five new cars were hauled by trailer for Trans-Canada Auto Transport temporarily operating from Sudway Motors 10230-109 street.

The journey took just under four days and was designed as a "trial run."

President of the company, Bory Dlin, said that there is very little difference in cost between the cars travelling by freight or road. Only saving is in the time factor.

Mr. Dlin expects his trailer will make three trips to Oshawa a month.

"One trained operator can unload the trailer in 20 minutes" he said. One man was in charge of the trailer during the trip.

Recipients of the automobiles were Edmonton Motors Limited, 10641-102 street.

Farm Locals Aid Victims Of Flood

Locals of the Farm Women's Union of Alberta are going all out to raise funds for flooded out Manitoba farmers.

To date 10 locals have turned in substantial amounts towards the fund and many others have stated that their drives underway will shortly be completed.

The drive is sponsored by the Farmers' Union of Alberta and is designed primarily to assist hundreds of Manitoba farmers who suffered heavy losses in the path of the Red River.

Payment Heads School Group

J. L. Payment, 12216-88 street, was elected president of St. Aloysius Home and School Association at a recent annual meeting held in St. Aloysius School.

Other officers elected include Alfred Garneau, first vice-president; Ernest Barker, second vice-president; Mrs. Bert Upright, secretary and Mrs. Nell Murphy, treasurer.

An address on child supervision during summer holidays was given by Rev. Fr. Albert O'Brien of St. Joseph's Cathedral.

Sister Anna Joseph, school principal, reported on general proficiency prizes awarded during the year.

Band To Return To Elk Island

Popular Gibbons junior orchestra will play a return engagement in Elk Island park bandshell Sunday at 3:30 p.m.

The young musicians, six boys and a girl, were winners of the ACT Search for Talent contest. The orchestra was formed four years ago by Ed Fedema, of Gibbons, as a hobby and is now under direction of D. F. Loblick.

Films will be shown in the evening by the national film board. Officials of the film board, and the park and provincial cultural activities branch are in charge.

Atomic Convention

LONDON, June 7—(Reuters)—Two hundred leading atomic scientists from most of the Western countries are expected to attend the first big international conference on atomic energy in Britain at Harwell and at Oxford University, Sept. 7-12.

FIXTURES FOR SALE

Two four tier Island fixtures well made and finished in veneer. Approximate size 10x6 feet in an oval shape. Large and ample space for displaying merchandise ORIGINAL COST $375.

For Quick Sale at

$50.00 EACH

HENRY BIRKS AND SONS LTD. JEWELLERS

Films Developed PRINTED 33¢ EACH

WILLSON STATIONERY

10042 JASPER AVE. EDMONTON

INNES OPTICAL Co., Ltd.

302 EMPIRE BLDG.

Business Phone 22562 Res. Phone 31254

OPTOMETRISTS

E. C. Tregale

Charles W. Ross

W. Robert Esau

Phone 22681

New Thomson Building 10130 - 101 Street

DENTAL PLATES

Repaired — Sterilized

Polished

IMMEDIATE SERVICE

WASSON DENTAL LABORATORY

105 Strand Theatre Bldg. Ph. 24718

Soft Fruit Production Down 98% From '49

By Bea Thrifty

With a long, sad and serious face I shall tell you of the plight of British Columbia fruit-growers.

SOFT FRUIT PRODUCTION WILL MEASURE TO 5 PER CENT OF 1949's PRODUCTION.

Winter's cruel swipe at the Okanagan Valley has wiped out hundreds and hundreds of fruit orchards . . . permanently. Peaches in the southern part of the province suffered most, with apricots and cherries huddled close-by in the sorry situation.

* * *

President of the B.C. Fruit Growers' Association, Ivor Newman, says the picture is black indeed. "Dollars and cents loss of B.C. orchards matches the present Winnipeg flood material loss. If the government wasn't labored with assistance to flood victims we would have to ask for help."

* * *

When questioned, local fruit and vegetable authorities say six or seven years will pass before British Columbia will produce a sizable soft-fruit crop again.

Severe tree damage runs through to the state of Washington where hopes run low for quantity or quality. Fruit growers there feel they'll be lucky if they'll be able to supply local vendors.

* * *

Winter temperatures dropped to an all-time low of 27 degrees below zero in the valley and hung about the 10 degree below zero mark for several weeks. Now that spring has finally made its fresh beginning one can see hundreds of trees standing barren on green-tinted hills.

During the past week, fruit developed to the size of a match-head, stopped growing and dropped.

So cherries, peaches and apricots will barely supply a domestic market. Supplies for preserving, or exporting will be practically nil.

* * *

Survivors of the wintry blast are pears, plums, raspberries, strawberries, some tomatoes and asparagus, apples.

Berry blossoms are blooming now with first green fruit barely showing. With warm weather and good luck, crops will produce for local sales by mid-June.

So there's the picture, my dears!

* * *

Local hucksters are shaking their wise little heads . . . and saying oh-h-h-h-h how high the prices will be!

All soft fruit crops, that's peaches, apricots and cherries, will sell in short quantity and at scandalously high prices.

Once again they've pledged me to warn housewives about the situation. They've struggled to import apricots from California and they'll be arriving late next week.

* * *

Price quotations hover around the $5 per case level for apricots with a shift to higher gear more than just a possibility.

QUANTITIES WILL BE LIMITED . . . that's the crucial point!

Supplies for preserving will be meted out in a first-come-first-served distribution. And if you, Madam Homemaker, aren't right on the tip of your toes . . . you'll be left behind the-rush.

Season for the California apricots will be short-lived indeed. And at present there's not a hope in the wide, wide world for apricots from British Columbia.

Sad situation, what?



Patterns

By Anne Adams

Mother! Make her this set of sun-suntes and let her mix her own! She'll love the ruffly midriff-top and skirt, she'll find the shorts so useful for sports!

Pattern 4771 in girls' sizes 6, 8, 10, 12, 14. Size 10 bra, shorts, skirt, 3¾ yards 35-inch fabric.

This pattern, easy to use, simple to sew, is tested for fit. Has complete illustrated instructions.

Send twenty-five cents (25c) in coins (stamps cannot be accepted) for this pattern. Print plainly size, name, address, style number.

Send order to Anne Adams, Edmonton Bulletin Pattern Dept., 60 Front street W., Toronto 1A, Ontario.

Important announcement! Our new Anne Adams Summer Pattern Book is ready! Send twenty-five cents more, be first to have this collection of styles that make sewing a pleasure. Vacation clothes for all. Plus complete directions and diagrams on how to make two bath sarongs (for Mr. and Mrs.).

Tobe on Fashion —

Nylon Taffeta—Summer Star in Dressmaker Bathing Suits

Lots of women do not like, or think they cannot wear—the close fitting one- or two-piece swim suits. For you there are equally smart dressmaker bathing suits, and some of these almost look like miniature cocktail or evening dresses.

Here again it's nylon that's the news—nylon taffeta this time, which dries even faster than nylon lastex and always looks crisp and fresh on the beach. Smartest suits have fitted princess bodies with flaring skirts and low-cut bra tops.

And by the way, most good bathing suits today have built-in bras, and I myself think they're the only thing to buy.

Benefit Association Memorial Service On Wednesday

Annual Memorial Service of the Women's Benefit Association will be held tomorrow at 8 p.m.

Service is to be held in the IOOF hall on 95 Street and 112 avenue. All members are requested to be present.

Manitoba Farmers Receive Donation

June meeting of Edmonton local, Farm Womens' Union of Alberta, was held recently at the home of Mrs. A. Yerex, 11234 86 street.

President Mrs. W. D. Duncan presided over the meeting. There were 13 members and five visitors present.

A donation was made to the Manitoba farmers' flood relief fund.

Delegates were appointed to attend the sub-convention of the FWUA to be held at Gibbons later this month.

Mrs. D. J. Christie gave an interesting talk on co-operation, and a panel discussion was held.

Women Urged to Stand For Public Office By Speaker

Women have a contribution to make to community life which men cannot make stated Miss Margaret Clay, head librarian of the Victoria Public Library, when she addressed members of the Canadian Business and Professional Women's Club recently.

"If we are going to live up to our aims we must take some action to see that more women stand for public office on school boards, city councils and in our legislatures," Miss Clay said.

Continuing Miss Clay stated that there is abroad in the world today a force which can only make for misery and unhappiness and that force is fear.

"We fear what we do not know and an organization such as this has no right to exist unless its members read and study all phases of the issue."

URGED STUDY

Miss Clay felt that we have a fear of the USSR with some justification, just as they fear the western world, but she urged members to read and study everything they could find about Russia.

"No one should form an opinion or enter into judgments on any subject today without first studying both sides of the situation."

Mrs. F. Gostick introduced Miss Clay to members of the Club.

How To Beautify
GRAY HAIR
—color it at home—easily!

Why continue to have gray, faded, streaked hair that makes you look older than your years—when for just a few cents you can mix, right in your own home, a wonderful coloring lotion that will gradually, surely darken gray hair, streaks and faded hair. Just do this:

Ask your druggist for a package of Orlex. Then mix it and use it right in the privacy of your own home. Simply comb Orlex into the hair as directed—that's all there is to it! Gradually but surely faded, gray, streaked hair has natural-looking color you desire. Orlex won't stain scalp, wash out or affect permanent waves. Use this lotion now and see how much younger you look. Get Orlex today at your druggist—it's known.

ORLEX



BAKED FISH for dinner second day. Looks good, doesn't it?

WHY GROW OLD

Women Watch For This Diet As Another Sign of Spring

By Josephine Lowman

Many women watch for my Nine-Day Reducing Diet like they watch for the first robin of spring.

Each spring I offer it in order to help you take care of those extra pounds which are apt to accumulate during the winter months.

One reader writes: "I have used your Nine-Day Diet several times, always with wonderful results. Every time I gain that first ten pounds I send for it."

A POUND A DAY

Another: "I weighed before I started your Nine-Day Diet and then did not weigh again for five days. At that time I found I had lost five pounds. I lost another three during the remaining four days. I can barely believe it."

Today I am printing second day's menus and will give the diet lists each day for the following days:

(Second Day)—

Breakfast
One-half grapefruit
One thin dry piece of whole wheat toast
Coffee

Luncheon
One poached egg
One thin dry piece of whole wheat toast
One-half cup of broccoli
One glass skimmed milk

Dinner
Two crisp raw carrots
Baked fish (medium portion)
One-half cup green peas
Shredded lettuce salad, lemon dressing
Fresh fruit cup
(Don't eat canned fruit)

If you wish a complete set of menus for the Nine-Day Reducing Diet, with substitutions you may make, send 10 cents and a self-addressed, stamped envelope with your request for my new booklet. Address Josephine Lowman in care of this newspaper.

YOUR BABY AND MINE

Bad Habits Caused By Nervous Tension

By Myrtle Meyer Eldred

There would seem to be little of either amusement or profit in some of the habits in which children engage. When they make themselves vomit by arching their back or by sticking fingers in their throats, this would seem to be the antithesis of a pleasurable sensation.

Mrs. H. D. F. writes: "I am in need of help. My experience with babies is very limited and raising mine so far has been an education for me. The thing that bothers me is a habit she started about two months ago. She is now a year old and has acquired the habit of gagging herself with her fingers and making herself vomit.

NOT AMUSING

"When she began this I ignored it and asked her doctor. He said she probably did this to amuse herself.

"When ignoring didn't help, I started listening for her and rushing in to distract her, or to rock her to sleep. It always seems to happen at nap or bedtime. She knows I will come running and she uses it as a persuader not to go to bed."

There are some things which might promote a habit of this sort. One of them is to constantly urge the child to take more food than she is willing to eat. Habitual over-feeding might lead to this desire to get rid of the food. The vomiting does occur shortly after meals though these happen, no doubt, to be co-incident with nap and bedtimes.

STATE OF TENSION

There is a general state of tension and nervousness in children who engage in such habits. This may be the result of the nervous and apprehensive manner in which you care for her, a result of your own lack of knowledge of how to handle babies.

Just to ease the tension, why not rock her for a short time to put her in the mood for sleep, instead of waiting until she has begun to gag herself? Then, try to enjoy her play with her, read and sing to her, until she no longer has need for this habit either for amusement or as a release of tensions.

Our leaflet No. 52 "Vomiting," may be had by sending a stamped self-addressed envelope with your request to Myrtle Meyer Eldred in care of this newspaper.

The game of softball once was called "Boston baseball," according to the Encyclopedia Britannica.

DOROTHY DIX SAYS

Ideals Often Sacrificed When Want To Be Married

Dear Miss Dix: There is so much written on how to attract and hold a husband and therein lies much difficulty.

If we attract and marry a man or woman with means that are unnatural, that marriage is doomed because we cannot be unnatural all the time. If we are sloppy or spend-thrifts, ill-tempered or drunkards, we should attract some one on our own plane.

On the other hand, too many marry just to be married, without holding to their ideal. If we go down-town to buy a dress or an automobile and let the clerk talk us into buying something different from that which we had in mind, the chances are we will be dissatisfied. The same holds true with husbands and wives.

GERTRUDE.

ANSWER: In our sober moments, before we have taken a draught of the intoxicating elixir of love, all of us have worked out a pattern of the man or woman we would like to have some day for a husband or wife. We know what would suit us in a mate.

We know perfectly well what qualities he or she would have to have to be congenial, what characteristics he or she would have to have to hold our respect and affections.

DON'T FOLLOW THROUGH

A girl thinks that when she chooses a husband he will be a man of character and dignity, the sort of man who is respected by other men. A boy thinks that he would like a wife who would be a good housekeeper, one who would be thrifty and a good manager, who would feed him well and save his money.

And then the girl runs across some handsome good-for-nothing with a way with him and he sweeps her off her feet and she marries him. Or the boy meets some pretty doll who rolls her eyes at him and he falls for her and marries her.

Then when they have got their bargains home and have had time to look them over carefully, they find that they don't suit at all. It is marrying the ones who fire our fancy for the moment instead of the ones who come up to our ideals, that is responsible for most of the failures in marriage.

What you say about the difficulty of keeping up a pretense in marriage is also true. No man or woman, for instance, can keep up the role of lover year after year, if he or she does not really care for the one to whom he or she is married. You can't infuse warmth into duty kisses nor put real feeling into forced caresses.

But there are a lot of things that a man or woman can deliberately do to keep the love fires burning. They can put fuel on the flame by showing each other affection; by considering each other's tastes; by handling each other with diplomacy, by taking as much pains to entertain each other as they would strangers upon whom they wished to make an impression.

Perfect Nonshrink Process For Wools

All-wool blankets can now go in the washing-machine and come out the original size and shape.

A new nonshrink process accomplished with chemicals and techniques learned from experiments with GI socks during the war will make it possible to wash wool blankets with as little trouble as it takes to wash cotton sheets and pillow cases.

This is available in parts of United States now.

Father's Day Suggestions From
HENRY SINGER LTD.
Dad Would Love A New Cadillac For Father's Day . . .
BUT he'd be pleased to settle for a Van Heusen "CENTURY" Shirt with the "won't wrinkle ever collar."

NEW AND USED
SEWING MACHINES
● Immediate Repair Service
● Parts, Attachments, Notions
COMRIE
SEWING MACHINES
SALES and SERVICE
10511 White Ave. Ph. 35117
11735 - 95 St. Ph. 71631
10037 124 Street Ph. 85866

Famous
Tea Cup Reading
By Madame Day
In the quiet and relaxing atmosphere of the
Mandarin Gardens
2 to 5 p.m.

To ADD fresh COLOR
and LUSTRE
to your hair after
a shampoo or
home permanent
use LOVALON



For you who do your hair at home, Lovalon is a must. It rinses gorgeous fresh color into your hair. Gives hair sparkling highlights, leaving it attractive, soft and manageable. Blends in yellow, grey streaks. Lovalon comes in 12 flattering shades . . . has none of the disadvantages of a dye . . . washes out with each shampoo. 15¢ and 35¢ at toilet goods counters everywhere. Try Lovalon—today.

LOVALON
—the Hair Beauty Rinse



7404

Household Arts

By Alice Brooks

NOW! You can easily paint colorful Mexican scenes yourself on clothes and linens.

Join in everyone's favorite hobby. Paint or embroider Pattern No. 7404. Transfers of 6 motifs about 7x8 inches.

Our improved pattern — visual with easy-to-see charts and photos, and complete directions — makes crochet and knitting easy to do.

Send twenty-five cents in coins for this pattern (stamps cannot be accepted) to Edmonton Bulletin Household Arts Dept., 60 Front street W., Toronto 1A, Ontario.

It's the best ever — our latest Alice Brooks Needlework catalogue! Send twenty-five cents in coins for your copy. Illustrations of designs for crocheting, knitting, embroidery, toys, quilts, children's clothes. Free needlework pattern is printed in book.

About 10,000 tons of kapok fibre are used annually in the manufacture of American mattresses.

Horoscope

By FRANCES DRAKE

Look in the section in which your birthday comes and find what your outlook is, according to the stars.

FOR THURSDAY, JUNE 8, 1950

March 21 to April 20 (Aries)—Somewhat uninteresting for money and business unless you have the inside track. Launch your own initiative—sensibly, of course. Your chances will be good for some useful achievement.

April 21 to May 20 (Taurus)—Vibrations now pull it straight up to you! you are one who, if you will, can make something out of little. Emphasis on original, new ideas, things that have general appeal.

May 21 to June 21 (Gemini)—Somewhat dull in a.m.? Get a little more personal energy behind your work. Keep things going. Action is your natural asset and you can no doubt come in with new laurels.

June 22 to July 23 (Cancer)—"Pack up your troubles" and get an early start to counteract obstacles that may obstruct your path. Lead and make many of your breaks, but don't force beyond reason.

July 24 to August 22 (Leo)—Take no stock in complainers. Flighty people may confuse logical thinking, potent possibilities. Let your natural humor and sense of values keep you out of any rut today.

August 23 to September 23 (Virgo)—You may be called upon to investigate before going ahead or agreeing to propositions offered. Press important issues as far as is reasonable. Don't fear losing, and you won't.

September 24 to October 23 (Libra)—Be patient. You are in transition to better aspects, so mark time where you should. Don't dally with routine. Relax a few minutes during rush hours. It renews vigor.

October 24 to November 22 (Scorpio)—Some uncertainty suggests added care in finances or matters pertaining to home, family affairs. Determine your action to be within safe ground all the time; don't get risky now.

November 23 to December 22 (Sagittarius)—A day in which you will have in mind each move, word, thought. Don't dominate things in the home. The reaction will hurt you more in long run, gain nothing.

December 23 to January 21 (Capricorn)—Mixed influences are apt to perplex conservative schedule, especially in business, work, professional matters. Some increase in personal advantages from 6 p.m. on. Romance favours.

January 22 to February 20 (Aquarius)—Hold tight! be on guard for unexpected hindrances that you can overcome if awake and thinking. Don't indulge in one-way ideas. Broaden observation and develop new thoughts.

February 21 to March 20 (Pisces)—Most matters will require smart thinking and maneuvering. Seek advice from superiors, if in doubt, also loved ones. P.M. rays fine for family, home, social affairs.

You Born Today have the Sun in Gemini, the Twins. Your planet Mercury rules the intellectual side. Properly educated and following sound principles you are capable of accomplishing almost anything. Sensitive, many-sided, tend to moods. You seek knowledge, are versatile, talented. Often go beyond ordinary ideas, like deals that others might shun for fear of failure. Gemini doesn't mind failures, will try again and achieve. Be honest with all, relax regularly and hold to good principles. Birthmate: Robert Schumann, music composer; Charles Reade, novelist, dramatist.

(Copyright, 1950, King Features, Syndicate, Inc.)

CHOCOLATE LAYER CAKE

2 cups flour
1 tsp. soda
1 tsp. baking powder
1½ cups brown sugar
½ cup shortening
2 eggs, well beaten
3 squares chocolate
1½ cups milk
1 tsp. vanilla



MARY NOBLE,

star of "Backstage Wife", heard at 2:30 p.m. each week-day over CFRN—one of four exciting stories in radio's newest drama hour—2:00 p.m. to 3:00 p.m.

Heinz
THE WORLD'S GREATEST
Ketchup
57
Adds extra zest to every dish

ARMY & NAVY DEPT. STORE

SUMMER SPECIALS

THRIFTY THURSDAY

PRICES CUT ON
Shortie Coats
Reg. 23.50 for 18.88
Down tumble the prices . . . for gay gabardine, wool and polo cloth in ¾ and short lengths, box pleated or gored back with cuff or plain sleeve. All shades in sizes 12 to 20. Second Floor Special $18.88

Holiday Values

LADIES' PANTIES
Brief style panties in novelty jersey knit with double crotch in white, blue, maize and tea. Sizes S., M. and L. Second and main floor 49¢

LADIES' COTTON AND RAYON SPUNS
Cool crisp cotton and rayon spuns in all the gay summer shades guaranteed washable. Sizes 12 to 20. Second floor $5.95

Ladies' TEE SHIRTS
An ideal match for skirt or slacks that are so comfortable to wear and so easy to launder. They come in solid or two tone shades with cap or short sleeves. Sizes S., M. and L. Second Floor $1.29

WASHABLE COTTON DRESSES
There is a style and a color to suit every taste in this selection of cottons in flower and paisley prints, checks and polka dots in all colors. Some with dirndl skirts. Sizes 12 to 20. Second floor $1.95 to $3.95

HALF SLIPS
Angelskin half slips with dainty lace and ribbon trim. Shades are white, maize, blue and pink. Sizes S., M. and L. Second floor $1.55

STUPENDOUS VALUES

Bargain
Basement Hits

TERRY TOWELS
REGULAR TO 79c PAIR VALUE FOR 59c PAIR
Heavy durable terry towels for everyday use. Quickly absorbent, generous sizes, fancy striped patterns. Bargain basement, pair 59¢

BOYS' BLUE JEANS
Sanforized shrunk blue denim. Triple sewn seams, pockets rivetted at points of strain, adjustable belt back strap. Sizes 6 to 18 years. Bargain basement $2.19

KIDDIES' T-SHIRTS
REGULAR TO 89c VALUE FOR 59c
Really neat for summer wear in plain or fancy striped patterns. Crew neck style with short sleeves. Sizes 1 to 10 years. 59¢
Bargain basement

Boys' Combination Underwear
REGULAR TO $1.49 FOR $1.19
Better quality Stanfield combinations for boys. Short sleeve, short pant legs. Elastic knit crossover front. Sizes 6 to 16 years. $1.19
Bargain basement

Children's Shoes
Black patent leather straps and red leather sandals with crepe rubber soles and leather inner soles. Outstanding value.
Sizes 1-9 1.98
Sizes 9½-10 .. 2.39
Sizes 11-2 2.69

Boys' Cowboy Boots
Sturdily built, fancy trim cowboy boots with solid leather inner soles and Pantolec outer soles.
Sizes 8 to 10 $3.95
Sizes 11 to 2 $4.95

MEN'S DENIM WORK PANTS
Compare these pants for price and quality. Made of quality blue denim with 5 pockets, adjustable belt strap and rivet buttons. Triple stitching and rivetted at points of strain. Sizes 30 to 40. Main floor $2.95

MEN'S CHAMBRAY WORK SHIRTS
Good quality cotton work shirts with long sleeves, soft collar and 2 breast pockets. Fully cut for comfort. Washable. Sizes 14½ to 17½. Main floor $2.25

MEN'S STRAW HATS
New arrivals in summer straw hats. Slouse-type with leather bound with striking multi-coloured bands. Various shades of brown and tan. Sizes 6¾ to 7¾. Main floor $3.50

MEN'S ALL WOOL SPORT COATS
Latest 3 or 4 patch pocket style in natural shades, ideal for business, sport and casual wear. Sizes 34 to 42, including tall model. Main floor $21.50 to $25

MEN'S GABARDINE SLACKS
Fully cut for comfort and long wear. Hollywood waistline, pleats, zipper and lapped seams. Shades of grey, tan, rust and aqua. Sizes 30 to 38. $8.95
Main Floor

WOMEN'S New Summer Shoes
Smart new summer sandals in a variety of new colors including two tone saddle oxfords. Moccasin style oxfords in white leather also included. $3.95
Main floor





ENGAGEMENT of interest has been announced by Mr. and Mrs. George Woytkiw of their daughter, Laurine to William B. Hardie, Jr., son of Mr. and Mrs. William B. Hardie of Tacoma, Wash. Couple will be married July 4 in St. Josaphat's Cathedral Miss Woytkiw is a graduate in house economics from University of Alberta and has completed work on her master's degree at Washington State College, Pullman, Wash.

Tour of Children's Home Part Of Kiwanis Ladies' Tea Plans

Tour of the Kiwanis Children's Home will be conducted Friday when the Kiwanis Ladies' Club hold their tea and home cooking sale.

Crafts and hobbies done by the children of the home will be shown Everyone is welcome to this tea which will be held in the Home from 3 to 6 p.m.

Guests will be received by Mrs. and Mrs. W. T. Cromb, Mr. and Mrs. C. V. Humphreys, Mr. and Mrs. L. W. White, and Mrs. M. Cox.

Women from various groups have been invited to pour tea. Presiding at the urns from 3 to 4 p.m. will be Mrs. L. Vance Macdonald, former in charge of Strasser Hall activities. Mrs. K. M. Gordon, wife of the president of South Side Kiwanis Club.

LT. GOV'S WIFE POURS

Honors from 4 to 5 p.m. will be taken will be Mrs. John J. Bowlen and Mrs. S. Parsons.

Mrs. D. W. Cathcart, wife of president of the Gyro Club and Mrs. W. Stanley Ross, Regent of Municipal Chapter of the IODE will pour tea from 5 to 6 p.m.

Tea convener is Mrs. H. A. Scott. Assisting her are Mrs. L. Pugsley and Mrs. R. H. White.

AFTERNOON HOSTESSES

Hostesses for the afternoon will include Mrs. A. Cunningham, Mrs. W. H. Sprague, Mrs. R. M. Moore, and Mrs. S. H. McQuaig.

Mrs. F. H. Armitage and Mrs. C. Monteith will be in charge of the guest book.

Servitors will include Mrs. R. B. Burrows, Mrs. G. C. Reid, Mrs. W. Hawrelak, junior, Mrs. L. R. Ross, Mrs. E. S. Davis, Mrs. G. W. Perkins, Mrs. E. F. McGarvey, Mrs. J. R. Murrie, Mrs. R. V. MacCosham, Mrs. W. E. Greer, Mrs. G. E. Hayward and Mrs. G. F. Taylor.

TOUR LEADERS

Home tour will be conducted by Mrs. R. W. Carrell, Mrs. D. Edmiston, Mrs. T. A. Graham, Mrs. J. Bailey, Mrs. E. H. Moistad, Mrs. M. C. McCannel, and Mrs. R. S. Sheppard.

In charge of the handicrafts exhibit will be Mrs. Pinchbeck, instructress. She will be assisted by Mrs. H. O. Fa iquin, Mrs. P. Manting and Mrs. W. D. Neely.

Mrs. J. C. Robertson, Mrs. C. Adams, Mrs. W. C. Ranson, and Mrs. L. Larsen will assist in the kitchen.

Nation Council Gives Renewed Confidence To Mrs. R. Marshall

LONDON, Ont., June 7.— (CP)—Mrs. R. J. Marshall of Agincourt, Ont., was returned by acclamation for her fifth consecutive term as president of the National Council of Women at week-end closing of the annual convention.

Mrs. R. H. Roland, MBE, of Winnipeg, and Mrs. W. A. Graham of Smith Falls, Ont., were re-elected recording secretary and treasurer respectively.

New vice-presidents are Mrs. C. D. Finlasson, Ottawa; Mrs. A. L. Caldwell, Saskatoon; Dr. E. C. Wright, Fredericton; Mrs. A. W. Dempsey, Winnipeg. Re-elected vice-presidents were Mrs. A. Turner Bone, Montreal; Mrs. Paul Smith, MBE, New Westminster, B.C.; Miss Georgene Faulkner, Halifax.

Carnival Queen To Be Named Sat.

Queen of the Holy Eucharist sub-division of the Ukrainian Catholic Women's League will serve tea in the Highland's Community Hall, 11336-62 street, from 8 to 12 p.m. A sale of home-cooking will also be featured.

Major event of the evening will be the Grand March and crowning of the new queen by master of ceremonies H. Bociurko, president of the Ukrainian Catholic Brotherhood.

Last year's reigning queen, Miss Ann Paesky, accompanied by page boys and flower girls, will lead the Grand March.

Social and Personal

Soroptimists To Welcome Visitors Soon

English Soroptimists, Miss Elizabeth Hawes and Miss Gladys Robinson will arrive in Edmonton June 18 for a two-day visit.

They have left their London homes to attend the American Federation Biennial Convention of Soroptimist Clubs which is to be held in Seattle July 2 to 7.

During the war years, Miss Hawes was liason secretary of the Soroptimist International Association.

Arrangements for entertaining the English women will be looked after by Edmonton Soroptimists, Miss Margaret Fraser and Mrs. E. E. Wellwood.

• • •

Whirl of Parties for Bride-Elect

Gaily decorated basket held miscellaneous gifts for Miss Jean Smeltzer when she was guest of honor at a shower held recently by Mrs. Norma Halfour. Mrs. Halfour entertained the 20 guests at the home of her mother, Mrs. H. E. Howard.

Mrs. G. E. Smeltzer poured tea. Assisting with the serving were Margaret Lipsey and Enid McLaughlin.

Buffet luncheon was held for Miss Smeltzer by Mrs. R. G. Reid, Jr., at the home of her mother, Mrs. W. A. MacDonald. About 18 guests were present when a red travelling case was presented to the bride-to-be.

On another occasion, a no-hostess breakfast party was held at the Macdonald hotel. Floral china table piece was presented from the seven hostesses.

• • •

Mrs. J. C. Scott to Be Honored at Tea

Farewell tea will be held in honor of Mrs. J. C. Scott, tomorrow. Hostesses at the affair will be officers' wives of RCAF Station Edmonton.

Tea will be served in the ladies' lounge of the officers mess from 3 to 5 p.m. During the afternoon a presentation will be made to Mrs. Scott by Mrs. J. A. Buchan on behalf of the officers' wives. Pouring tea will be Mrs. T. J. Scoville and Mrs. J. C. Draper.

• • •

MOCK WEDDING cake held gifts for bride-elect of June 15, Miss Frances Publicover, at a miscellaneous shower given in her honor by Mrs. J. McNeill. There were 22 guests present. Assisting Mrs. McNeill were her two daughters. Miss Helen McNeill and Mrs. G. Evans.

• • •

SASKATCHEWAN residents visiting Edmonton to attend the recent wedding of Miss Patricia Charlette Gunn and John Colin Underhill were Mr. and Mrs. B. C. Beam, Mr. and Mrs. J. E. Underhill, parents of the bridegroom, E. W. Underhill, all of Regina; Miss Olga Burdego, Mrs. J. Scanlan, Philip Guppy, and Miss Norma Scanlan, of Saskatoon, and Mr. John Burdego and Mr. and Mrs. M. Burdego of Rosthern.

Other out-of-town visitors attending were Dick Mutlow of Tofield.

• • •

SYLVAN LAKE visitors in Edmonton for the recent wedding of Miss Margaret Isabelle Fleming and Campbell Ellis Byers included Sidney Byers, father of the bridegroom; Mr. and Mrs. C. Bloom, and Mr. and Mrs. C. Duffield, with their children Maralin and Donna.

Other out-of-town guests at the wedding were Mr. and Mrs. A. Dingwall, of Red Deer.

• • •

GLASGOW, U.K. resident visiting Edmonton is Miss A. M. Parker, who is a guest at the Macdonald Hotel. Other guests at the hotel this week are Mr. and Mrs. W. E. to Miss Bunkall in a decorated Dixon, Toronto, Mr. and Mrs. J. D. basket.
O'Neill, Ottawa, Miss Jane McLenan, Hollburn, Ont., Miss Hazel Jensen, Vancouver, Mr. and Mrs. E. H. Acland, Montreal, and Mr. and Mrs. G. E. Armstrong and family, Toronto.

OUT-OF-TOWN guests at the recent marriage of Miss Gladys Marconquest and Hugh Cameron Macpherson, were Dr. and Mrs. J. H. Snyder and Miss Ada Stanley, of Vancouver; Mr. Stanley Conquest and Mrs. Jean Sutherland, Toronto; Mr. and Mrs. A. M. Cole, Coleville, Sask.; Miss Hessie MacPherson, Wilkie, Sask.; Mr. and Mrs. A. E. Rowell and daughter, Mrs. W. Pullan and Mrs. P. J. Timme, Calgary; Mr. and Mrs. Robert Harper, Mr. and Mrs. Harper, Sr., Miss Harper, Mr. and Mrs. Harris, Mr. and Mrs. Brown, Mr. and Mrs. Russell Scarfe and Mr. and Mrs. Morley Stewart, all of Leney, Sask.

• • •

LINEN shower was held recently in honor of Miss Elizabeth Sabamandek, bride-elect of this month. Shower was held by Misses Wilma Bannahan, E. Sadchuk and Greta Lund, at the home of Miss Sadchuk and Lund. There were 23 guests present.

• • •

WINNIPEG residents visiting Edmonton this week are Mr. and Mrs. G. A. Jackson, guests at the Macdonald hotel.

Other guests at the Macdonald are Mr. and Mrs. W. L. Fendick of Mallon Ont., Mr. and Mrs. T. V. Berto, Vancouver, and Mr. and Mrs. J. A. Reimer, Saskatoon.

• • •

HONORING Miss Joyce Bunkall, bride-elect of Saturday, Mrs. G. Addison entertained recently at the home of Mrs. J. Mason. Gifts from the 16 guests were presented

Games were played and the prize winners were Mrs. G. Pettinger and Mrs. D. Pettinger. Assisting the hostess were the Misses Doreen and Margaret Meson and Vichy Siga.

American Women Forging Ahead With Group Plans

Summer activities for the newly formed American Women's Club are in the "detail-planning" stage.

Yesterday's meeting at the Museum of Arts resulted in appointment of new committees, approval of constitution and by-laws, social plans.

Mrs. R. M. Borden was elected corresponding secretary; Mrs. Ralph E. Skinner, social convener.

Chairman of arrangements for the July 4 picnic is Mrs. Cecil R. Phillips. Good neighbor committee chairman is Mrs. B. Goodwin.

Next meeting will be held at the museum June 20. Members unable to attend are asked to call Mrs. George Cheatham, phone K0156.

WESTLOCK residents visiting Edmonton recently to attend the wedding of Miss Louise Wist and Garfield James Eric Boyd were Mr. and Mrs. Con Wist, parents of the bride, Mrs. O. M. Boyd, mother of the bridegroom, and Mrs. Bella Munsterman.

Other out-of-town guests attending the wedding were Mr. and Mrs. L. R. Boyd of Clyde, and Miss O. G. Boyd, Lamont.

• • •

OUT-OF-TOWN guests at the recent wedding of Miss Lyle Watson and Harrison Stephens Young were Mr. and Mrs. A. W. Heibert and daughter Dorothea, Mr. and Miss W. J. Graves, Miss A. J. Jarvis, Mrs. Morgan Hughes and Miss J. Vanderwater, all of Camrose; Mr. and Mrs. Marc Simonin and Miss Annie Marcelle Guerard, and Margaret Mrs. S. H. B. Wardlaw, Westlock.

• • •

RECENT VISITORS to Edmonton attending the wedding of Miss Margaret Isabelle and Campbell Ellis Byers were Mr. S. Byers, Mr. and Mrs. C. Bloom, Mr. and Mrs. C. Duffield, and Maralin and Donna Duffield, all of Sylvan Lake, and Mr. and Mrs. A. Dingwall of Red Deer.

Calendar

Avonmore United Church Women's Association, afternoon group, meeting tomorrow at 3 p.m. at home of Mrs. W. Pollock, 8341 88 avenue.

• • •

St. Catherine's group of All Saints Women's Auxiliary, meeting at St. Catherine's residence, 8707 107 street, tomorrow at 2:30 p.m.

• • •

Eighth Edmonton Scout and Cub Mothers' Association, monthly meeting at home of Mrs. M. Peacock, 11145 68 street, tomorrow at 8 p.m.

• • •

Elizabeth House Guild, regular meeting, in All Saints parish hall, Friday at 2:30 p.m.

Quota Club Donates To Flood Relief

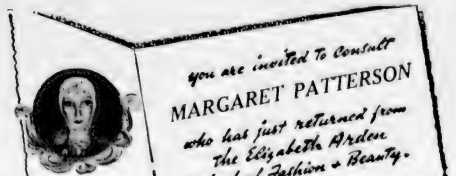
White elephant auction sale held by the Quota Club of Edmonton was very successful, it was announced at a recent meeting of the club.

Donations from the Edmonton Quota Club were made to the Winnipeg Flood Fund and to the Quota Club of Winnipeg to enable them to continue their work of making large number of sandwiches for the flood workers.

Official Call to the Quota Club International Inc. Convention held the held at the Grand Hotel, Mackinac Island, was read by the president, Mrs. Iner Weeks. Miss Muriel Hillaf and Miss Edith DeVries were chosen as delegates and will be leaving shortly for the convention.

Theme of the convention this year will be "Working to Strengthen Democracy."

Since its founding in 1919, the organization has grown to a membership of over 7,000 women in Quota Clubs in four nations, Canada, United States, Mexico and Australia. All members of the Quota Club are women executives in business, the arts or professions.



benefit by this special training and authoritative beauty counsel

HOLT RENFREW
Formerly Thompson & Dynes
Jasper Ave.







When meal-making time is crowded with so many other things to do—when food-budgets are stretched to the limit—when guests drop in unexpectedly and you have to whip up a snack—in fact, many times during a busy week you will thank your stars and the Heinz chefs for providing you with seven main course dishes that can be waiting on your pantry shelves, ready for emergencies. All four kinds of Heinz Oven-Baked Beans are now back on the market—cold time favourites all of them. To this delicious foursome Heinz has just added a new variety, Cooked Spaghetti with Meat, which makes a pleasing and satisfying variation from the long-established Heinz "Spaghetti in Tomato Sauce with Cheese." Finally, to complete a group of 7 main course meals, there is Heinz Cooked Macaroni in Cream Sauce with Cheese, now made in a new, improved recipe.

The way Heinz bakes Beans is the way you like them best—tender with oven-baked goodness and steeped in Heinz own unequalled Tomato Sauce.

Some prefer the old-fashioned Pork and Beans which Heinz makes with the same rich tomato sauce and a generous portion of pork.

Hearty appetites, which often hanker for strong flavours, find just what they're looking for in Heinz Oven-Baked Red Kidney Beans with Pork.

The latest of the Four Heinz favourites to be added to the three-star is the Boston Style Beans, the beans oven-baked in Molasses Sauce, with Pork.



Here is one of the long-time best-sellers in the famous 57 family. Heinz chefs make their own delicious spaghetti, adding cheese and tomato sauce.

The newest variety to come from Heinz kitchens is this Cooked Spaghetti with Meat, containing lean beef, tomato sauce and fragrant spices.

Macaroni and cheese cooked as only Heinz can is another economical, packaged-in-flavour and convenience, and an easy to fix









HOPALONG CASSIDY— By Dan Spiegle



BUZ SAWYER— By Roy Crane



STEVE CANYON— By Milton Caniff



MOON MULLINS— By Willard



ORPHAN ANNIE— By Harold Gray



DOTTY— By Buford Tune



ALLEY OOP— By V. T. Hamlin



GASOLINE ALLEY— By King



MARY WORTH— By Ken Allen



ARCHIE— By Montana



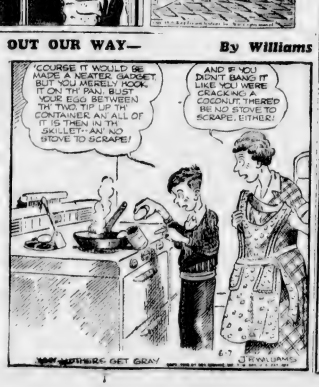
RIP KIRBY— By Alex Raymond



OUR BOARDING HOUSE— By Ahern



OUT OUR WAY— By Williams





Hiking Is Popular In Summer Holidays

Now that summer is really here and the holidays are not far off, many boys and girls are thinking about the different things they can do to make the holidays more enjoyable. So let's talk about a few of popular summer activities.

Hiking, I think, is one of the favorites of young and old. Here in northern Alberta, there is no better way to spend an enjoyable afternoon. For those who live in Edmonton, there are the common parks like Borden, South Side and Victoria, where a pleasant afternoon can be spent on the well-worn paths and picnic grounds.

INDIAN TRAIL

For those a little more adventurous, Rat Creek Ravine, in the east part of Edmonton, offers an ideal spot to spend the day. There is an old Indian trail which leads into the very depths of the cool valley and wild strawberries, raspberries and gooseberries can be found in many shady nooks.

Of course, boys and girls who live in the many towns and villages of the province can wander among the fields or take a picnic lunch to the "old swimming hole." And those who are lucky enough to live on farms can usually find a nice cool spot right in their own back yard.

CYCLE HIKES

Any boys and girls who own bicycles can get together and hold bicycle hikes. The Edmonton Safety Council knows that young-sters enjoy this kind of sport, so they've been co-operating with the Recreation Commission to form a group, known as the Edmonton Bicycle Club. They've got a good idea. The club holds an outing every Sunday and goes on little jaunts out of town.

Yesterday, I hear they went to Blackmud Creek and now they're talking about a second trip to St. Albert. By the way, St. Albert now has a bicycle club of its own.

The clubs are restricted to boys and girls who are over 13 years old and is just the thing for the summer holidays. Besides the excursions into the country, they learn all about the proper safety rules they should watch when riding their bikes.

OTHER ACTIVITIES

A few other activities that should be interesting during the summer holidays are swimming, sports, drawing pictures out-of-doors, and dozens of others. Every boy and girl has his own particular favorite. Some girls prefer sports, while others like reading. Boys are a little more constant. Most of them like sports, hiking and things like that.

But whether you live in High Prairie or Grande Prairie, Sylvan Lake or Saddle Lake, there'll be a dozen and one things to do when that old school bell rings for the last time this term.

Sincerely,
Joan Walker

Birthday Greetings

Members of the Tawasi Club who are celebrating birthdays today are: Marion Mann, 3rd Dere 12 years old; Joe Olenik, 10310-92 street, 12 years old; Marjorie Marsh, Paisy, 13 years old; Doreen Simon, Lloydminster, 11 years old and Maxine Gill, Tofield, 13 years old.

Tawasis with birthdays yesterday include: Joan Arth, Castomin, 12 years old; and Diane Foster, 9745-104 street, 11 years old. Happy birthday, Tawasis.

Klondyke Night

IRVINES LANDING, B.C.—(CP)—The second annual Klondyke night of the Pender Harbor branch of the Canadian Legion found plenty of "suckers" playing games of chance in aid of a fund to build a new hall. Feature of the festivities was the "hanging" of the "sheriff"—Legion president Ernie Cotton.

Uncle Wiggily's Bedtime Story

Naturally everyone wanted to know why the chipmunk was running toward the centre circus ring shouting "Wait, wait!" just as the piggy was about to get on Jumpy's back. Hippo the manager exclaimed:

"What's the matter, Chippy? What do you want us to wait for?"

"Because Chitter-Chatter is back!" the chipmunk answered excitedly. "Look—here he comes!"

And surely enough, in walked Chitter-Chatter, the monkey who used to do flip-flops on Jumpy's back, before running away from the circus. Chitter-Chatter looked very proud, and in a moment everyone saw why. With him was a monkey girl, the cutest little monkey you ever saw, with a big pink bow tied around her waist, and the nicest little sunbonnet on her head.

"But Chitter-Chatter, whom have you brought with you?" Hippo asked, looking at the cute girl monkey.

"This," said Chitter-Chatter proudly, "is my dear wife, Mrs. Chitter-Chatter!"

"My goodness," said Ha-ha, the cat with the laughing eyes, "I thought you were trying to find a buttermilk buttercup!"

"That's my wife's name—Buttercup!" laughed Chitter-Chatter. "And she loves buttermilk so you never weren't far wrong, Ha-ha!"

"Welcome to the circus, Buttercup," Hippo boomed out in his deepest voice. "We are all very glad to have you with us."

"Thank you," said Mrs. Buttercup Chitter-Chatter in a nice little voice. "I'm happy to be here. I've always loved circuses."

"And now you can see why I called 'Wait,'" Chippy the Chipmunk said. "Chitter-Chatter has returned, so there is no need for Piggy to try to ride Jumpy, although I think is was very brave of him to want to try."

This time the applause was so loud that it made the sides of the tent puff in and out like Hippo's sides when he sighed—which may be a little hard to say, so I'll wait a moment for you to practice it if you like. And now we'll go on.

Hippo expected Chitter-Chatter to leap right up on Jumpy's back, and so did Jumpy, because he was looking very pleased, and pawing the tanbark of the ring with his forefeet. But to everyone's surprise, Chitter-Chatter just stood there and looked rather funny.

"What's the matter, Chitter-Chatter?" Hippo asked anxiously. "Aren't you going to ride Jumpy?"

Uncle Wiggily and the others watching were wondering, too, why the monkey didn't begin to do his circus tricks.

"Well, you see it's this way," Chitter-Chatter said. "I like to ride on Jumpy's back and do flip-flops in fact I love to do it. But Buttercup is rather afraid I might fall. Of course, I never have fallen yet, and he smiled at Jumpy. "And even if I did, it wouldn't hurt me. But Buttercup thinks I might stub my toe, or something. So she doesn't want me to ride."

But that's another story! And I'll tell you about it tomorrow if the lampoost doesn't wink so hard in the June bug that it blows out

Please enroll me in the Tawasi Club.

NAME _____ (Last Name) _____ (First Name)

ADDRESS _____

TOWN OR CITY _____

PHONE NO. _____

DATE OF BIRTH _____ (Month) _____ (Day) _____ (Year)

Acceptance of this application entitles me to all Club privileges

DAY BY DAY

Winery Head Sees France In Recovery

France is a patient well on the road to recovery after a severe illness, according to J. F. Cruse, a leading wine merchant from Bordeaux.

Mr. Cruse, who heads the famed French firm of Cruse and Son, is touring Canada.

In Edmonton today he will confer with officials of the Alberta government liquor commission. Wines from the Cruse winery have been handled at Alberta vendors for some time.

★ ★ ★

Henry F. Mallon, Edmonton, has elected Supreme Court trial on charge that he obtained a $2,500 auto under false pretences.

Magistrate S. G. Main remanded the accused to June 15 for the preliminary hearing when Mallon appeared in police court this morning.

★ ★ ★

G. F. Bruce, 11145-90 avenue, was appointed western regional vice-president of the Canadian Federation of Home and School Associations at a recent meeting held in Toronto.

Mr. Bruce was provincial president of the Alberta Federation of Home and School Associations from 1945 to 1947.

★ ★ ★

You can bet your last dollar that children from city children's homes will be well entertained tomorrow afternoon.

J. Chapman, president of the Imperial Veterans' Association, and Frank Cosentine, part owner of the Crescent Shows, today announced that 366 children from childrens' homes have been invited to attend free shows, rides and other activities at 101 street and Kingsway where Crescent Shows are now located.

Crescent Shows are sponsored by the Imperial Veterans' Association.

★ ★ ★

William Maday of Edmonton, a board of industrial relations inspector, will act as official conciliator in a wage dispute between Canada Creosote Company of Edmonton, and local 955 of the International Union of Operating Engineers.

★ ★ ★

Hush-hush meetings have been going on for two days in Mayor Sid Parsons' office, between city commissioners and officials of the city police department.

Mayor Parsons has refused to make any statement on the meetings and other civic officials are equally close-mouthed on the situation.

Today police officers and detectives involved in the Chin-Gilbert murder case were congregated in the city commissioners' outer office, waiting to be called into the meeting.

★ ★ ★

City property tax collections to May 31 have shot to a new all-time high, $816,500 more than the same period of 1949.

So far, $4,463,646 has been collected, City Assessor and Tax Collector J. A. MacDonald said today. Last year, $3,647,141 was collected.

During May alone, $1,027,600 was received, against $1,358,640 in May of 1949.

As early as 1635, smallpox, introduced by the white man had become endemic among Canadian Indians in the east.



AP Wirephoto

U.S. NAVY announced in Washington that its new carrier-type attack plane "Skyshark" is undergoing flight tests at El Segundo, Calif. Twin-turbine engine which drives two propellors develops more power on takeoff than any other U.S. engine now being flown, according to Navy.

Alderman Warns Edmonton To Expect Accident Increase

The city of Edmonton can expect a marked increase in traffic accidents in 1950.

That was the warning issued last night by Alderman W. Hawrelak, speaking on behalf of the Edmonton Safety Council in a large audience attending a first anniversary for the Starlite Drive-In Theatre.

The alderman said main reason for the expected increase over last year's 2,625 reported accidents in which 49 persons were killed, was due in part to the sharp rise in the number of motor cars in Edmonton.

He said the number of cars increased 42 per cent over the past three years accompanying a rise in population which showed a nine per cent gain last year alone.

The population increase was nine times greater than the average for North American cities, he stated.

CANADIAN TOTAL

Nine thousand people had been killed in car accidents in Canada in the period 1940-45, the alderman said, 92 per cent caused by the human factor.

Apart from loss of life and suffering, the property damage, he said, would amount to $1,125,000 for Edmonton's 1940 traffic accidents.

The speaker sounded the oft-repeated warning about the danger of driving while under influence of intoxicants.

"The probability of an accident occurring is increased 56 per cent," he said.

EDUCATION HELPS

Education of drivers and pedestrians was the only way a grim increase in accident toll this year could be avoided, he said.

The accident rate decreased one third here during safety campaigns, he pointed out, quoting Edmonton Safety Council as authority for the figure.

He said the increase was due in part to the sharp rise in the number of motor cars in Edmonton.

Sedgewick Woman Dies in Edmonton

SEDGEWICK, June 7 — Mrs. Emma Armanda Humes, who had resided here for more than 30 years died recently in Edmonton.

Born in Illinois in 1865, she married George Frederick Humes in 1887 and moved to Sedgewick in 1912, where she resided until the death of her husband in 1944. Since then she has lived in Edmonton.

She is survived by one son Omar, at Lacombe, and a daughter, Mrs. Maybelle Fitzgerald, of Truro, Iowa.

Funeral services were held in the Sedgewick United Church with Rev. W. Brooks, Anglican rector, officiating. Interment was made in the Sedgewick cemetery.

Russian Navy Moves Rapped

BELGRADE, Yugoslavia, June 7 —(UP)—Yugoslavia demanded today in a stiff note that Russia call off its naval manoeuvres in the Danube River on grounds that they were interfering with river traffic.

The note said the manoeuvres in the Romanian section of the Danube were blocking free passage to the Black Sea and piling up traffic. It also said that several passing vessels had sailed into the line of fire of Soviet guns.

Calgary's First Welshman Dies

CALGARY, June 6 —(CP)—Calgary construction pioneer and first Welshman to settle in the city, Robert Cadogan Thomas died today. He was 88.

Until recently he managed the Wales hotel, which he built in 1901.

A former city alderman, Mr. Thomas was active in many phases of business. He came to Canada in 1883, settled in south-western Alberta and two years later moved to Calgary.

Tombstone Tourney Opens Golfing Year

SEDGEWICK, June 7—About 30 members of Sedgewick Golf Club attended the official openint of the season last week to compete in the Tombstone Tourney.

Bill Cooper and Art Kastiy were first and second winners, while E. Leah and Digger O'Dell won shortest distance and longest drive awards. Hidden hole prizes were won by Brian Corkery, Russell Smith, George Anderson, H. H. Lackey, John Hopkin, and Austin Smith.

The club's annual open tourney will be held June 25.

Crop Range In Province Fair To Good

Crop conditions in all but one area of Alberta range from fair to good, according to the bi-weekly report issued today by the Alberta department of agriculture.

Crops are rated poor to fair only in the Smoky Lake-St. Paul area. Conditions are more favorable in all other areas, although south-eastern Alberta remains dry and early rains are required.

Soil moisture conditions in the Peace River area are good. Recent rains in other districts have considerably improved crop prospects, particularly in central and Northern Alberta.

Wheat seeding is now completed throughout the province. Most coarse grains will be in the ground within another week.

Height of wheat is from one to six inches. Coarse grains planted early are now about four inches above ground.

Mayor's Secretary Dies In Edmonton

Mrs. Meta Totty Dead Following Brief Illness

Mrs. Meta Totty, secretary to Edmonton's mayor since November, 1948, died suddenly Tuesday after a short illness.

Funeral will be held 1:30 p.m. Friday from Foster and McLarvey chapel, with burial in Edmonton cemetery.

"I'm exceedingly sorry to lose Mrs. Totty," said Mayor Sid Parsons today. "She has been an extremely efficient secretary."

Born in Scotland, Mrs. Totty nee Fowler, came to Edmonton as a girl and finished her schooling here.

She worked with the provincial forestry department, and then went to the United Kingdom in 1937.

There she was stranded by the outbreak of war, and served in the operations and intelligence branches of the Imperial War Department.

BACK IN 1948

Two years ago she came back to Canada, and went to work with Edmonton city police department, soon becoming Mayor Harry D. Ainlay's secretary.

Mrs. Totty was formerly a leader in the Girl Guide Association, and recently has been active in IODE work.

She is survived by her husband, Ernest, in Yorkshire, England, and by a sister, Mrs. H. V. Weekes 9645-88 avenue.

Man Injured, Driver Fined

Driver of a car whose passenger allegedly struck him in swerving into a light pole was fined $40 today for dangerous driving.

In the accident which occurred in front of 9015-90 avenue at 2:45 a.m. today, passenger Harry Stapleton, 10725-73 avenue, suffered cuts and loss of blood when his head went through the windshield.

Alex Dubinsky, counsel for Barnadale, told the Court that Stapleton had admitted to him that he grabbed Barnadale's arm and thereby caused the accident.

The car's right front fender and wheel and the front bumper and windshield were damaged.

Stapleton was rushed to the Royal Alexandra hospital by city ambulance. He suffered from shock and extensive loss of blood, and cuts about his head and face.

Better Late . . .

MIDDLEBOROUGH, England — (CP)—The postman was a little late with a card here recently. It was a field service card—posted at an army field post office April 5, 1917.

The CBC was organized as a public corporation Nov. 2, 1936.

MacArthur Moves To Ban Red Editors

By EARNEST HOBERECHT
Special to The Bulletin

TOKYO, June 7 — (UP) — Gen. Douglas MacArthur today banned from all press activities 15 editors of the Communist press newspaper Akahata. The move was in retaliation for their defiant mass-scale general strike call protesting MacArthur's purge of 24 top Communist party leaders.

At the same time there was speculation that MacArthur may order Russian delegates to the Allied Control Council here to leave Japan if they continue to boycott council meetings. They failed to show up again today.

ON SAME BASIS

The editors were ordered banned from all party activities and publication on the same grounds as the 24 Communist leaders, the occupation "was handing a reversal of Japanese militarism."

MacArthur said he could either order the paper closed or order it censored before publication, but did not wish to do so.

"Both courses are repugnant to me as violations of the lowest principle which underlies the declaration of press freedom in Japan and should be imposed only in the most extreme measure," MacArthur said.

Anti-Coca Cola Bill Defeated

PARIS, June 7 — AP — Parliament's upper house last night defeated legislation aimed at banning Coca Cola, criticized by numerous wine growers and Communists as a threat to French drinking habits.

Parliamentary observers agreed the action virtually killed the bill. The bill was approved by the National Assembly, the lower house of Parliament.

Sun-cured fish has a high protein content.

Berwyn Students Honored at Banquet

BERWYN, June 7—Seven graduates of Berwyn High school were honored at a banquet and dance Thursday.

L. E. Kelly was master of ceremonies and graduates are, Rleas Ferguson, Ralph Haas, Everett Johnson, Robert Krabulic, George MacKenzie, Clive Newton and Dorothy Wendt.

Rustic quoins are projecting [illegible] at the corners of buildings.

Festival Workers Back At Work

LONDON, June 7—(Reuters)—Nearly 400 men whose unofficial strike has been holding up work on London's "Festival of Britain" site decided today to return to work.

The men, employed by a cornice erecting firm, stopped work a week ago because another firm employed two non-unionists.

Bermuda, the oldest self-governing British colony, is composed of [illegible] small islands.

HUBBY LOSES FAMILY

Mama Hard to Please, She'll Sleep Outdoors

TORONTO, June 7—(CP)—With her three small children, mama Pitzryk had kept a seven-day vigil beside a small heap of furniture in a lane of mid-town Baldwin street while her husband looked for a new home.

Evicted from their house with its six tiny rooms, papa and mama Pitzryk had begun the search for new quarters when they left eight months behind with their rent. But mama didn't like any of the accommodations papa showed her. With Jennie, 10, Dorothy, 8, and Teddy 5, she camped by the furniture and refused to budge.

She fed the children oranges, pop and soup and spent the nights on the tiny verandas of their former home.

Yesterday papa told mama he had found two rooms on nearby Grange avenue. Mama refused to allow him to make a downpayment.

Papa called two policemen to restrain mama and haul the furniture loaded onto a truck. He stored the furniture in a garage, then went back for mama. But she and the children had disappeared.

Installed in the Grange avenue rooms, papa is still looking for his family.

"Mama don't like nobody," he explains.

WAKE UP YOUR LIVER BILE—

Without Calomel—And You'll Jump Out of Bed in the Morning Rarin' to Go

The liver should pour out about 3 pints of bile juice into your digestive tract every day. If this bile is not flowing freely, your food may not digest. It may just sour in the digestive tract. Then gas bloats up your stomach. You get constipated. You feel sour, sunk and like world looks punk.

It takes those mild, gentle Carter's Little Liver Pills to get those 3 pints of bile flowing freely to make you feel "up and up". Ask for Carter's Little Liver Pills. See at any druggists.

Drink ORANGE Crush
so much refreshment for only... 5¢
SOLD EVERYWHERE
PRAIRIE ROSE MFG. CO. LTD.

WILF GOT
ADEQUATE WIRING SERVES SAVES
Electrical Contractor
PHONE 33315
Prompt Efficient Work Guaranteed

HOODVENT
LIFETIME ALUMINUM
AWNINGS
Now made in Canada
10144 101st St. Ph. 24243

ALUMINUM
Ribbed Aluminum Siding and Roofing
Flat Aluminum — All Sizes
ATLAS LUMBER CO.
EDMONTON, LTD.
TWO YARDS TO SERVE YOU BETTER
South Yard — 8604 - 103 St. Phone 32833
West Yard—12402 - 118 Ave Phone 71702

Are You Ambitious Do You Like To Sell ?
Firm making nationally-known line of brassieres and girdles requires hard-working active traveller possessing car to contact lingerie and general stores in the Province of Alberta. Excellent commission. Whirlpool Brassieres of Canada, 7255 Alexandra Street, Montreal.

McNeill's
EXPERIENCED PACKERS
PACKING CRATING POOL CAR SHIPPING
Call us for complete estimate
SHIP VIA POOL CAR SERVICE OR ANOTHER FREIGHT RATES TO ALL POINTS IN CANADA
FURNITURE PICKED UP AT COUNTRY POINTS
DIRECT ARRANGEMENTS WITH SHIPPERS IN EVERY MAJOR CITY

Listen to
CHFA
EVERY NIGHT At 10 o'clock
for a complete NEWS SUMMARY presented by your newspaper . . .
The Bulletin

Canadians Use
MORE FORD TRUCKS . . .
than any other make!
DOMINION MOTORS LTD.
FORD-MONARCH CARS AND TRUCKS
107th ST. & CASPLEN AVE

SEEDS for every purpose
Garden Seeds
Vegetable and Flower Seeds
Sparker Sweet Peas
Dulbop Bets — White and Yellow
Certified Seed Potatoes
Gladioli Seed Potatoes
Gladioli and Begonia Bulbs
Roses and Perennials
Fertilizers and Insecticides
Capital Lawn Seed
Field Seeds
Forage Crop Seeds are in small supply. Order your requirements now
Brome Grass Seed
Grimm's Alfalfa
Hay and Pasture Mixtures
Alsike and Altaswede Clover
Sweet Clover — White
Write for Our Spring Price List
Capital Seed and Poultry Supply
10185 - 99 Street Phone 21342
VISIT OUR NEW SEED STORE

Cool . . Cool . .
SMARTNESS FOR Mother-to-be
Look pretty, please, while you wait for the big event! Join the parade in our cool Cottons, Prints, Navy Sheers and Sun-piece Checked Basics that will see you comfortably through the summer.
Sizes 9 to 19 ... 10 to 20
9.95 to 17.50
Dresses, Second Floor
Mail Orders Carefully Selected By Our Personal Shopper
A WALK-RITE REVOLVING CHARGE ACCOUNT Will Solve Your Budget Problems
WALK-RITE
"Edmonton's Smart Store"
Store your Furs safe with your Furrier

More Value!!
For the Bride's House...
Only $18.95 Down
Balance Easy Payments
11 PIECE LIVING ROOM
Chesterfield
Matching Chair
Coffee Table
Pole Lamp
Occasional Chair
Platform Rocker
End Table
Table Lamp
Price Complete $189.50
Free Storage Until Goods Are Needed
Full Insurance While Goods Are Stored
10% Discount To Veterans On Furniture Purchases
Mail Orders Quick Service
CRESCENT FURNITURE COMPANY LIMITED
10151 101 Street, Edmonton

LOW COST BETTER RESULTS

Bulletin Classified Want Ad Section

PHONE 42111
8:30 A.M. to 10 P.M. DAILY
EXCEPT SUNDAY

Edmonton Bulletin

H. L. STRAIGHT, Publisher.
A. JANUSITIS, Editor
J. S. HART, General Mgr.
F. E. CAMPBELL, Advertising Mgr.
M. S. THOMSON, Classified Mgr.
V. E. KIDD, Circulation Mgr.

Published every afternoon except Sunday by The Edmonton Bulletin Limited at The Bulletin Building, 9942 Jasper Avenue, Edmonton, Alberta, Canada.

Authorized as second class mail Post Office Department, Ottawa.

Eastern Canada Offices: Tom Iowan, Director of National Advertising, 71 York Street, Toronto, Ontario.

United States: Henry De Clerque, Inc., New York, Chicago, San Francisco, Los Angeles, Seattle.

Member of The Canadian Press and United Press and The British United Press. The Canadian Press is exclusively entitled to the use for republication of all news despatches credited to it or to The Associated Press or Reuters, and also the local news published therein. All rights to republication of special despatches herein are also reserved.

Advertising Rules and Regulations

The Edmonton Bulletin reserves the right to classify all ads submitted for publication under the appropriate headings and to determine the rates that shall be charged. It is agreed by any advertiser requesting space that the Bulletin shall not be liable for damages in the failure to publish said advertisement, or in the event that publication of the said publishing of an advertisement, in the Edmonton Bulletin shall be limited to the amount paid by the advertiser for that portion of the incorrect item only in the event of a Typographical Error advertising space will be allowed proper prices The Bulletin will furnish letters to advertisers stating the correct price but goods may not be sold at the price printed and the difference charged to the newspaper.

Classified Rates

1¢c per line per day
11c per day per line (4 days)
10c per day per line (13 days)
9c per day per line (26 days)
Count Seven Words to the Line.

The above rates apply to consecutive insertions only. Add ½ cent per word for each copy. Minimum charge, Three Lines. Contract rates on application.

Births, engagements and marriages, notices of thanks, $1.50 per insertion. Death notices, Funeral notices, per insertion $2.00. In Memoriam word minimum $2.00 a line verse, including one 3-line verse $3.50; each additional lines 1oc

Subscription Rates

Subscription price: Daily by carrier 25c per week Daily by mail, in Canada, except Montreal and Toronto, 1 month $4.00; 3 months $12.00; 6 months $23.00; Saturday only by mail in Canada except Montreal $2.00 per year.

Out-of-Town Agents

Camrose, Thomas Young; Edson, John Wolczynski; Grande Prairie, Dale O'Brien; High Prairie, Mrs. Ethel Bamber; High Level, Mrs. Baxter; Lacombe, Mrs. Annie Hall; Lethbridge, Alfred Iwanic; Ponoka, Fred Skinner; Red Deer, Dave Kirkham; St. Paul, Alex. Teres; Stettler, Mrs. Marion Murray; Vegreville, Jim Sosnowski; Vermilion, Mrs. Dorothy Watson; Wainwright, Joe Gauin; Wetaskiwin, Allister Aitie; Dawson Creek, Bonnie Blokal; Dunvegan, Mrs. M. Isaac; Fort St. John, Mrs. H. Fuller; Yellowknife, Ed Hess.

VITAL STATISTICS

Announce Baby's arrival in The Bulletin and receive by mail a Beautiful Souvenir Baby Booklet

Engagements

GOING TO GET MARRIED?
See our beautiful samples of Wedding Stationery. Something pleasantly new and artistic. Prices very reasonable and we give 48 hour service. La Survivance Printing Ltd. 10030-102a St. Phone 24702.

Mr. and Mrs. A. G. Pahl of Edmonton wish to announce the engagement of their daughter Adele Catherine to John Hanley Kinnib, son of Mr. and Mrs. Geo. Kinnib of Bonnyville. Mr. T. Kinnibrugh of Aldie. Mrs. M. T. Kinnibrugh of Aldie. The marriage will take place on June 24, at St. Stephen's Chapel.

Mr. and Mrs. J. E. Roberts announce the engagement of their daughter Jean Elizabeth to Mr. Ian Mac Allister, son of Mr. and Mrs. Allister Mac Allister of Edmonton. The wedding will take place July 1st at St. Joachim Church at 10:30 a.m. Rev. Father J. J. Kreiner will perform the ceremony.

Marriages

YOUNG—WATSON
Mr. and Mrs. W. J. Watson of Edmonton announce the marriage of their daughter Marion Elizabeth to Mr. Harland Augustus Young, son of Mr. and Mrs. F. G. Young of Edmonton. The wedding took place at Rose United Church on June 3rd, at 12:00 noon. Rev. Angus Macqueen officiated.

Deaths

JAMES ROBERT MILNE
ON June 5 James Robert Milne in his 62nd son of Mr. and Mrs. J. Milne passed away in hospital. Funeral announcement later.

MR. H. A. HARVEY HIGGELL
ON June 4th Mr. H. A. Harvey Higgell of 9841-101th avenue passed away at the age of 70 years. Deceased was living with he is survived by one son Alex of Edmonton, two brothers Mr. Richard White of Wahiawa, Alta. Funeral service will be held on Saturday, June 10th at 2:30 o'clock from Andrews McLaughlin Funeral Chapel. Rev. E. H. Bridwell will officiate and interment will take place in the Beechmont Cemetery. Andrews-McLaughlin Funeral Chapel.

MR. JOHN STEWART CLARK
On June 2nd, John Stewart Clark of Dunon Hostel, Calgary, passed away in Edmonton at the age of 90 years.

Funeral services will be held at Foster & McGarvey Funeral Chapel on Thursday, afternoon at 3:00 o'clock. Rev. W. J. Harrison will officiate and interment will be made in the Edmonton cemetery. Supervised personal graveside, entrance on 109th Avenue Foster & McGarvey Ltd., Funeral Directors.

MRS. MYRTLE WHEELER TOTTY
ON June 3rd, Mrs. Myrtle Wheeler Totty of Suite 21, 83 Noraldo Apts., passed away at her residence. She was a resident of Edmonton for the past hundred. Ernest, in Barnsley, Yorkshire, England, and sister, Miss H. E. Wood of Edmonton.

Funeral arrangements will be held at Foster & McGarvey funeral chapel on Friday at 2:30 p.m. Rev. Andrew Andrew will be made in the Edmonton cemetery. Supervised personal graveside service. Foster & McGarvey Ltd., Funeral Directors.

BABY MARY KUBALIK
ON June 3, 1950, Baby Mary Kubalik, beloved daughter of Mr. and Mrs. Andrew Kubalik of 10043-107 street, passed away in her home city at the age of 4½ months. Besides her parents she is survived by one sister Anne at home, also her paternal grandparents Mr. and Mrs. Andrew Kubalik of Edmonton, and her maternal grandparents Mr. and Mrs. Anton Kovacs of Dunsmuir, Alta.

Funeral services will be held on Thursday, June 8th, at 1:00 p.m. at the Chapel on the Boulevard Rev. St. J. Doyle officiate and interment will take place in the Edmonton Cemetery. Funeral Administrators and Directors The Chapel on the Boulevard.

MRS. DENA STIRLER
On June 1st, Mrs. Dena Stirler, beloved wife of C. Stirler, of Stirler, died after a long illness in her home at the age of 73 years. Besides her husband she is survived by one son Mr. Edward, of Stirler; five daughters, Mrs. W. G. Bryant, of Wetaskiwin, Mrs. Ernest Hall, of Edmonton, Mrs. Ivy Mrs. N. Mosier, of Edmonton, Mrs. Sylvia Stirler, of Stirler, Mrs. Dorothy Stirler, of Stirler; one brother W. Sisk, of Stirler; three sisters Mrs. Ada Slaughter, Mrs. Edna Mrs. Nellie Mrs. Wood, all of Edmonton; two grandchildren, Mrs. Mrs. Jean Stirler, of Edmonton, and 12 grandchildren.

Funeral services will be held on Thursday, June 8th, at 2:30 p.m. at the school's Funeral Chapel. Interment will be made in the Mount Pleasant cemetery.

LEO ALPHONSE MARTIN.
On June 7th, aged 61 years. Leo Alphonse Martin, of 11234 81st Street. Survived by his wife Mrs. Martin, of Montreal, one brother, Mr. Martin, of Montreal, two sisters, Mrs. Cecil Tyler, of Ottawa, Ontario, and Mrs. Mary Hanson, of Edmonton, Alberta, Canada. Funeral arrangements will be announced later. Interment at Mcleod Lawn Cemetery.

MR. STEPHEN SAMUHUK
On June 5th, 1950, Mr. Stephen Samuhuk, of 9426 82nd Street, passed away in the city at the age of 61 years. He is survived by his young wife Mrs. Anna Samuhuk, of Edmonton, also by some and two daughters. Reginald and John, both of Edmonton, Mrs. Irene Dennison, Saskatoon, Saskatchewan; also one grandson, Gordon Lloyd Dennison.

Funeral arrangements will be announced later. Interment at Mcleod Lawn Cemetery.

MR. STEPHEN SAMUHUK
On June 5th, 1950, Mr. Stephen Samuhuk, of 9426 82nd Street, passed away in the city at the age of 61 years. He is survived by his young wife Mrs. Anna Samuhuk, of Edmonton, also by some and two daughters. Reginald and John, both of Edmonton, Mrs. Irene Dennison, Saskatoon, Saskatchewan; also one grandson, Gordon Lloyd Dennison.

Funeral arrangements will be announced later. Interment at Mcleod Lawn Cemetery.

MRS. ELIZA McLENNAN
On June 5, 1950, Mrs. Eliza McLennan, of 102 12 97 Street, passed away at the age of 76 years. She is survived by one son and one daughter Kenneth, of Edmonton, Mrs. Mary McKenzie, of Edmonton; also one sister, Mrs. D. R. Ross, of Vancouver, B.C. Funeral arrangements are not completed, but will be announced later.

Funeral service will be held on Thursday, June 8 at 3:00 p.m. at the Chapel on the Boulevard. Rev. J. Doyle officiate and interment will be made in the Edmonton cemetery. Supervised personal graveside service. Funeral Administrators and Directors The Chapel on the Boulevard.

Funerals

EDWIN HARRY WESTBROOK
Funeral service for Edwin Harry Westbrook, of 9926-78th Street, who passed away on Monday afternoon, June 5, 1950, at the age of 64 years, were held on Monday afternoon at 2:30 o'clock from the Andrews McLaughlin Funeral Chapel. Rev. Wesley Gandier officiated and interment took place in the Edmonton Cemetery. Pallbearers were Messrs. Gordon Bone, Harold Hopkins, Ernest Bone, Ernest Miller, James Griffiths and James Wright. Many beautiful floral tributes were received from friends and relatives. Those from Mr. and Mrs. Harold Hopkins and family, Mr. and Mrs. Ernest Bone and family, Mr. and Mrs. Ernest Miller and family, Mr. and Mrs. Jack Bone and family, Mr. and Mrs. Harold Bone and family, Mr. and Mrs. Gordon Bone and family, Mr. and Mrs. Jack Bone and family, Mr. and Mrs. Harry Bone and family, Mr. and Mrs. Harold Bone and family, Mr. and Mrs. Harold Bone and family, Mr. and Mrs. Harold

Around Your Radio Dial — Thursday, Friday

Programs are supplied to The Bulletin and any variations are due to last-minute changes of stations concerned. (CJDC times are PST)

Contractors (44)

BLOCK and BRICK WORK
CHIMNEY and ROOF REPAIRS
INTERIOR and EXTERIOR PAINTING
Phone 22840

BUILD new houses—remodel or repair. Reliable basements—cement or brick. Chas. or Jimmy Ph. 24703

Piece work, house lifting, cement cellars, chimney work, garages etc. 10343 101 St. Ph. 21493

BRICK-STONE BUILDERS LTD
Estimates on Brick Work, Stone
P. Silk 2310 J. Coville 31135

E. N. SMITH PH. 34249
Building Contractor 9707 86 Ave.

IMPROVE
YOUR GROUNDS WITH
CEMENT SIDEWALKS OR
COLORED STEPPING
STONES
IF
YOU WANT A JOB IN A
HURRY SEE US FOR
FOUNDATIONS, WATER-
PROOFING, BASEMENTS,
RAISING, GARAGES,
REPAIRING.
ALSO SAND and ROCK
FOR SALE.
ALEX GEIER JR.
11851 91 Street
Phone 74845

Why Gamble?
Don't
have your cement sidewalk or floor laid until you investigate
AIR ENTRAINED CONCRETE
Air entraining is the most practical luxury advance in Portland cement in the last decade.
Life Time Concrete
Is The Result
Phone 73637 or write for particulars
Capt. J. Little 12302 91 St.
LICENCED CONTRACTOR

HAVE your furniture moved by a Van Packer. For estimate Ph. 28503 or 83527

CEMENT CONTRACTORS
Garage and basement floors. Sidewalks a specialty. Ph. 24221. Wachter Bros. 10010 Ave.

MONARCH SASH & DOOR
Phone 20765 10051 95 Street

HUBTOP CONSTRUCTION LTD
Phone 73757-26896 Eve. 74623

WESTERN BRICKLAYERS
12320 105 St. Ph. 76053 - 76252

HUBTOP CONSTRUCTION

CALL US FOR THE FOLLOWING:
(1) New construction of any type from ditch to chimney.
(2) Alterations repairs house repairs
(3) Brick work of any type
(4) Concrete and tile losses

For Estimates and Service
PHONE 71133 ANYTIME

ATTENTION CONTRACTORS
Painters' sheds for sale. Paint. Piece work. 11818 105 St. 6-6

ACME CONCRETE. New work, repairs, alterations. Free estimates. Phone 23162.

GYPSUM, CEMENTING, STUCCO WORK AND INSULATING
JAMES HOPKINS—PHONE 24811

GARAGES, sidewalks, basement floors, patios, stone, tree cellars. Phone 31612.

TOOLE CONSTRUCTION CO. LTD. Phone 31135 10260 109 Street

CALL 33821 for your plumbing, heating, sheet metal work of all types. Better Heating Co. 10432 Whyte Ave

EXCAVATING
Dragline, Backhoe and Bulldozer work. Prompt service on sewer digging
L. E. PHODON CONSTRUCTION
9041 95A Ave. Ph. 26335-34763

Plumbing Heating Elec. (45)

Power and Lighting Installation and Repairs.
Cowan Electrical Contractors
11237 68 Street Phone 71139

PETER'S PLUMBING LTD.
Plumbing and Heating Specialists
14240 Stony Plain Road Phone 84282

SOPER — SINGLETON
ELECTRIC LTD
Radio and Refrigeration
9635 Jasper Ave. Ph. 28430.
BROTHERS IN ELECTRICAL AND MACHINERY CO
Power Engineers Industrial Electricians and Contractors
8526 95 St. Phone 35915

FOR BETTER
Plumbing — Heating — Gas Fitting
DEAN PLUMBING
10655 Jasper Ave. Ph. 21432

Plumbing Heating Elec. (45)

"SUNSHINE" PLUMBING & HEATING
10530 124 St. Phone 86142-86125

Electrical Contractors
Specializing in Light and Power for Large Projects
Contractors are asked to get our prices when figuring jobs.
Young Electric Ltd.
Phone 31345 8031 109 Street

Painters-Decorators (46)

LETKI BROS. PHONE 33096
Paperhanging, Painting, Decorating

MERLIN PAINTERS AND DECORATORS
PHONE 36176, 31832

Painting, Decorating, Paperhanging
Phone 32778

PHONE 3-5-5-3-0
JENKINS PAINTING & DECORATING
INTERIOR, Exterior Painting, Decorating. Phone 32176. Heine

PAPER HANGING, PAINTING, DECORATING. If I should be done All work guaranteed. With Chesnire 20007 127 Street

PAPERHANGING, painting, kalsomining specialty. Phone Frank 22630

ELITE Painting and Decorating Co. Ltd. Specialize in best quality and industrial work. Modern interior decorating for private homes, farmers, business firms. No job too large or too small. Ph. 73654 or write 11230-51 st

Roofing (46-A)

"ASPHALT SHINGLES" and siding applied and guaranteed. McLeod's Ltd. 10032 104 Street Phone 20644

Roofing (46-A)

GET THAT ROOF
SPRAYED NOW
FREE ESTIMATES PH 22600 (3 RANK)
PLASTIC is specially for cementing asphalt shingles. Tar Sand Products Ltd. Ph. 28600.
CHIMNEY SERVICE
New repairs — free estimates
Prompt service. Ph. 22600
We will build, Shingle or Repair Your Roof
BETTER ROOFING & SUPPLY CO
10630 95 Ave. Phone 34614
DOES your roof leak? If so, Call Ellis Roofing Co. Ltd. Our work "fully written" guaranteed. Ph. 75506
J. A. FRENCH Ph. 20677
Asphalt shingles guaranteed work

Insulation (47)

INSULATE or Misgner Blower. Otis Insulation Co. Ltd. Phone 81363.

Insulation (47)

WESTERN INSULATORS
Pipe, Tank and Boiler Coverings
11446 96 St. Phone 74324
DAILY Bros Insulation, Blower system. Phone 42215 10060 82 Street

Floors (48)

FLOORS sanded and finished. Ray H. Sanders 10334 131 St. Phone 84084
SUPPLY & INSTALL linoleum, asphalt tile, CARPETS PH 36312
LINOTON'S FURNITURE 21749
CALL THE SANDMAN
For order floors sanded and finished
H. E. Sollitt Ph. 24397
WILSON'S Floor Sanding and Finishing. We guarantee all our work
Ph. 23425
LONG experience — Laying, sanding, finishing. Equipped to handle rural jobs. Phone Bonnyville 2
S. PILLOTT

RENT
Floor Polisher, 35c per day. Home Appliances, 10053 Jasper Ave. Ph. 21456

Sheet Metal Work (49)

STEWART'S SHEET METAL
General Plumbing
10123 150 Street

Home Furnishings (50)

STEEL pipe, bed and spring mattress. Ph. 31108 after 6 p.m.

FOR SALE practically new Hoover Vacuum cleaner. Phone 72172. Excellent condition $65. Phone 28716.

ELECTRIC range for sale, 3 burner automatic oven, automatic model, right elements. Excellent condition. Also two fireplace fronts, cements, with mantel, enamel, very reasonable. Call at 11813 Jasper Ave. South, after 6 p.m.

CO-OP FRIDGE
Home and Camp Refrigerators, electric or Propane. Reasonable prices, easy terms. Apply 10-Ton Sand and Gravel Bld. Winnipeg

FRIGIDAIRE, 6 cu. ft. recent overhaul, guaranteed. Phone 24811 or 24143. 10423 123 St.

FOR SALE—One 1947 Model Ice King refrigerator, 75 pound capacity. Excellent condition. Phone 28395 or C.O.D. Write E. L. Boggs, Edson, Alberta.

MAYTAG electric washer. Aluminum tub. $250. 6307 — 88 Ave.

If You Want
The Highest Cash Prices
For Your
Furniture, Washing Machine
Gas Range, Etc.
Bell Auctions
PHONE 29671

If You Have to Sell
PHONE 27250
J. H. Reed's
Auction Rooms
9035 JASPER AVE
Household Furniture, China, etc., either bought by private sale or by auction.
PHONE 27250 EST 1906.
Reed, Fawcett & Campbell
AUCTIONEERS and VALUATORS

Best Prices—If You Buy or Sell
JOHNSON'S FURNITURE
10151 99 St. Phone 21574

SERVEL electric refrigerator. Davenport and chair. Drawer for sewing machine. Phone 31-2-3 Morinville.

FOR sale—one streamline chrome dinette suite, practically new, $75. 6 dining... Reasonable. Apply 12744 86 St.

Arthur Cload
AUCTIONEER
ALWAYS
Pays highest Cash Prices for Complete Home or Furniture Contents, Machines, Ranges, Sewing Machines, Tools, Etc.
Phone 24725

CHROME legged breakfast nook, practically new. Phone 76781.

FOR YOUR CONVENIENCE IN BUYING OR SELLING USED FURNITURE
PEARCE'S SHOP & DELIVERY
DAYS 22924 EVGS 81749

VACUUM CLEANER RENTAL
$2 Per Day
ANY MAKE, FREE DELIVERY 50c
PHONE 42605

PREMIER, new, upright vacuum cleaner, tools and attachments, including floor polisher, $94.50. Easy terms. Accordion Electric Shop, 9620 Jasper Ave.

The night has a thousand eyes and they're all ready to help you find a buy. Will they see your ad? To buy or sell, never fear, use Bulletin Classified.

Stoves - Washers (51)

JUST ARRIVED!
Gas radiants and gas heaters Clare-Brae Gas Co.
BETTER HEATING CO.
10452 124 St. Phone 33021

FOR SALE—Coal and wood range combination. Phone 72172 after 6 p.m.

ALMOST new 4-burner Frigidaire electric range. Phone 74645.

FOR SALE one McClary high oven gas range. Also one Findlay Corywin enameled coal and wood range, both in good condition. 131 Street.

ALMOST new Coal and Wood range with porcelain finish, cast iron combustion chamber and reservoir. Also 36c Quebec heater, lined with grates. $75.00. 10108 — 80 Avenue. Ph. 72000 or Avenue.

McCLARY electric stove, two burners and oven. $45. 11820 81 St.

Sewing Machines (52)

NEW and rebuilt sewing machines. Singer and other makes. Terms. Ph. 72472. HUMES SEWING MACHINE CO. 10142 101 Ave. Phone 71427

SINGER Rotary sewing machine $45. Empire sewing machine $30. Child's $2 chair with sewing machine $5. Ph. 24811. 10423 123 St.

FOR SALE — Singer sewing machine in fair shape. $5 per month. Box 215 Bulletin.

Clothing (53)

TOP GAS prices paid for gents good used clothing. 10551 Jasper.

Children's Needs (54)

SIMMONS cream enamel crib for sale. Phone 74485.

MAROON stroller and pony pen. 12547 96 Street.

BABY BUGGY—REASONABLE
Phone 22779

BABY carriage. Glendale, with reversible handle. Good condition. Phone 83590.

CRIB and baby buggy for sale, $30. 11920 81 Street.

Radio, Musical Misc (55)

PIANO extra good tone, nice bench. See cash $75.00.

BESCHER Alto-Sax. Good condition. Phone 31-2-3 Morinville.

PORTABLE radios, electric and battery. Car radios. Fix radios at very special prices. Blue Bonnet Radio 120 Street

PIANO. Box records 25c $1.00 per week. Buys a radio here. Pianos and radios rented. Jones & Co. Ltd. 10044 105 Street

ACCORDIONS repaired tuned. Pianos Accordions Guitars. 9508 118 Avenue.

Pianos. Practically New. $450. ROBINSON & SONS
Phone 24546

Radio, Musical Misc (55)

GIBSON Banjo Mandolin, excellent condition. $60. 7931 112 Ave., South.

FOR sale piano, excellent. $75 per month. Box 116 Bulletin.

FOR New and Used Pianos and Organs, Musical Instruments, Repairs and Tunings see Pedlar & Sons. 10030 103rd Street. Phone 22418

1 DAY SERVICE
On All Electronic Appliances
RADIO CLINIC LTD
10143 102 St Ph 26555
10418 Jasper Ave Ph 21444
TYPEWRITER, sewing machine, radio in first class shape $25 Sec 1 10851 96 Ave.

SELF-CONTAINED record player and Amp $75.00. Also records.
COUVES RADIO PH 24721
10116 103 St

Swaps (57)

NEW portable Thrifter trailer, $250. Swap for 1-ton truck or car. Phone 26690 days.

Fuel - Coal - Wood (58)

COMFORT COAL — Lumber, sand, gravel, black soil, cinders, landscaping, general trucking. Phone 41054 Phone 41054

COAL, kindry split and block wood. Sand, gravel cinders Ph 74621

Dogs and Pets (59)

PUREBRED Police puppies Cardwell Kennels 11520 45 Ave. 24071.

Champion Red English Cocker Spaniel. At stud. Proven sire. Box 90 Bulletin.

GOLDEN Hamsters for pleasure and profit. Home of Formosa Blue Boy. Porter. 215 Johnson, Winnipeg.

FOR SALE—Bull Bulldog puppies. $35 and up. 9613 116 Ave. Phone 23206

HEGGIE'S Kennels, English Bulldog puppies. Sired by Ch. 1948 125 St.

BOSTON Terrier, registered female, good marking. Reasonable. Phone 30-Devon Alta.

FOR Personality Cocker Puppies contact Fields Boarding Kennels Ph. 42-6002 and Bulletin Classified.

CHIHUAHUA toy puppies for sale Noralta Kennels 10140 81 Avenue

Bicycles - Motorcycles (60)

BUDGE Bicycle Radio Co. Ltd. Price $40. 9340 76th Ave. Phone 30466.

LADY'S C.C.M. bicycle. Excellent condition. $60. Apply 9620 Jasper Ave.

FOR CHEAP, dependable transportation see a Velocette and Thruxton motorcycle for your spare time.
NEIL MARTIN 10630 106 Street ELECTRIC

HEY! Don't be a — Royal Enfield Motorcycle. New. Cash trade for car. Ph 32000. 8015 82 Ave.

1948 350 D.S.A. overhauled. A-1. $425. Phone 28525

USED bicycles for sale, $10 up. WESTERN CYCLE AND HARDWARE 10452 124 St. Ave. Phone 33021

1950 Mini-Motor on new C.C.M. bike. Will trade for motorcycle. Make best price. 8521 45 Ave. Apply

UNITED CYCLE LTD.
10342 82 Ave. Phone 31181

THE famous Budge bicycle now available.
SMITH CYCLE STORE
10109 Jasper Ave.

ENGLISH MOTORCYCLES

SALES and SERVICE DISTRIBUTORS
10448 124 Street Phone 86488

HARLEY DAVIDSON SALES AND SERVICE

10226 97 Street Phone 22959

Sporting Goods (61)

GOLF CLUBS — new, putters, irons, all wood shafts, cheap. Apply 7931 to 112 Ave., South.

½ HP Lightwood motor, new. $165. Phone Goldsmith, 29256.

WANTED—21 wood boat. Good condition. Name price. 12139 100 St. Phone 72000 Mathieu and ask for Ted.

FOR sale — Singer sewing machine in fair shape. $5 per month. Box 215 Bulletin.

Folding Boat for Sale.
Phone 85481

18' CEDAR boat. Can be seen at Hand Boat Rentals. Ph. 24811. 10423 123 St.

12 FOOT collapsible row boat. Ideal for fishing. Price $40. Phone 72000 Mathieu and ask for Ted.

Saddle 2 horse power outboard motor. See Mr. Mathieu in the evenings.

JOHNSTON 3½ OUT-BOARD, CHEAP. 9931 103A AVE. REAR

ROUTH EDMONTON agents for Evinrude motors. 1½ HP $185.00. Griffin Hardware, 10611 82 Ave. Ph. 32001.

NEW 16ft. Evinrude Speedy-Twin with 25 h.p. 2 to 1 reduction. Like new. Reasonable. Ph 31306 days, 24811 evgs. Ask for Andrew. Also 14ft. rowboat, right or left hand. GOLD RANGE. Phone 72000

CANOE REASONABLE
PHONE 21907

SPORTING Goods. Hunters, Trappers Campers and Prospectors supplies. Phone Ed. 1413 Pb 32000

Garden-Lawn Supplies (62)

LANDSCAPING
Leveling, back-filling, garden plowing. Black loam for sale. Making New Lawns. Our Specialty.
WESTERN LANDSCAPING CO
Phone 26228

Roto-Tilling
Reliable — Reasonable
12024 95A Street Phone 34631

SOIL for sale, garden, lawns Nick's Truck Service. Phone 84228.

Garden-Lawn Supplies (62)

GOOD black dirt, $1.50 per yard, delivered. Phone 41040.

DELIVERED to offer from Clover Bar Excellent clean black sandy earth Double satisfaction $1.75 per yard. Quite delivery at 6 yards a load. Phone 972-6004 Evgs 2-0-9 m

WELL-ROTTED garden manure, $4 a load. Also manure. Peat 1. Erickson. Ph. 24500

PLANT spruce tree seedlings average size with dirt ball $2 dozen. Box 90 Bulletin.

BLACK dirt for sale. Off new land. Phone 71771.

BLACK loam, rotted manure, sand, gravel, black shale. Ph. 31076.

PLOUGHING and Discing, Roto-Tilling. Phone 72506.

CLEAN, black loam, red shale, cinders, sand, gravel. Phone 24811.

LAWN mowers sharpened and repaired. Guaranteed service. WESTMOUNT CYCLE SHOP 10805 127 St. Phone 42627

LAWNS and sidewalks made to order. Sand gravel and black dirt. Phone 24811.

Store, Office Equipment (63)

6 HOLE Frigidaire ice cream cabinet, cash registers, candy scale and other store fixtures. Phone 74011 Morinville Ph. 71380

SALES — TYPEWRITERS — SERVICE Smith, Corona, Standard or Portable. Rent or Buy. Terms. All Makes P. AND E. CHECK PROTECTORS
Ph. 22600 DAVID J. DUNCAN 22600
10542 - 82 St. Town Building.

NEW STEAK tenderizers $90. Terms Berkel 8152-2118 Ave.

Typewriters for sale Special price $126. RADIO ELECTRIC SERVICE CO. 10431 Jasper Ave. Phone 82715

Edmonton Butchers' & Packers' Supplies
have an expert staff who build Butcher Boxes and Showcases to order. Also complete refrigeration.
9535 102A AVENUE
PHONE 23861
"Everything for the Butcher Except Meat"

POLAR AIR REFRIGERATION
SALES & SERVICE
10138 81 Ave. Ph 25828
NATIONAL CASH REGISTERS
NATIONAL ADDING MACHINES
FOR IMMEDIATE DELIVERY

SUPPLIES AND REPAIRS AT REASONABLE COST

For Your Protection
Ask for Serviceman's
Identification Card to
Insure Guaranteed Service

THE NATIONAL CASH REGISTER COMPANY OF CANADA
10024-102 St. Phone 23321 - 42227

Underwood Typewriters for Sale or rent. Expert repairs on all makes. UNDERWOOD LIMITED 22600

R. C. ALLEN Cash Registers and Adding Machines for immediate delivery. Phone 24811

WILLSON BUSINESS MACHINES LTD.
10021 103 Ave. Phone 21351

Store, Office Equipment (63)

SEE THE all-new Personal Portable typewriter. The only office type-writer in personal size. New portable design, new sparkling performance. Cash or Terms.
REMINGTON RAND LTD
10020 Jasper Ave

Miscellaneous (64)

2 GOOD strong rear garage doors 7x8 2 gas stove windows. All in good condition. Phone 74011 Morinville

SECOND hand lumber and doors, window sash and electrical appliances for sale. Phone 74011 Morinville

FOR SALE—Chickenhouse, 8x16, 6 ft. high, good shape. Phone 24811. 123 St. Best offer. 10423 Harry Bros.

FOR SALE—Four adjacent Masonic Memorial Motors Cemetery lots, others in this addition available. $300 each. Apply Box 90 Bulletin.

FOR sewing gifts for every occasion, call Singer Sewing Machine Co. 10127 White Ave

FLOOR polishers and vacuum cleaners for rent 10540-101 St. Ph 22600

REFRIGERATOR, 6 cu. ft. $125. 10423 123 St. Phone 24811. Harry Bros.

BUYING or selling, you can do better at the
ALBERTA HARDWARE CO.
10235 97 Ave. Phone 24801

FOR RENT
Gas and Electric Cement Mixers
Also Rock Hammers
24" SDP motor, excellent condition. Apply 10423 123 St.

BEATTY power lawn mowers overhauled. A bargain at $37.50. 10812 82 Ave. Phone 31181.

FAINEY SPRAYERS AND TRUCKS.
T. R. DOUGLAS Ph. 29115
REFRIGERATORS, FRIGIDAIRE, ELECTRIC and gas models. Connor, Maytag, Kelvinator, Norge, Easy terms and trade-in allowances. Jobs Co. 10060-101 street.

Fur Farm & Supplies (65)

GENUINE Chinchilla ranch sire for sale $1500 per pair. Prize winning stock now available. Alberta Chinchilla Ranch, 13511 Fort Road

Farm Impl.-Machinery (66)

JOHN DEERE D 1949, new condition, used 2 months, also 2 sets of 36" steel wheels and steel broadcaster to fit above. At extra cost. Phone 84-2 Phone 74727

Bolts and Nuts
Electrical Welders
G. R. Williams Ltd 10124 99 street

WANTED to buy for cash or to trade, Caterpillar Tractors of all sizes Phone Office

FAIRBANKS—Onan, new 3kW, and 2kW, 115 - 230 A.C. Lighting plants. To clear at $235. Also 2 only, 2kW A.C. Electric Soup, made Jasper Ave.

CENTRIFUGAL pumps, 300 amp. Used 11 hours, on trailer 150 gallons per minute. Phone 74011 Morinville

WANTED SKILL SAW
PHONE 20115

FOR SALE — LATHES, MACHINE TOOLS, ETC. Apply Box 90 Bulletin

IH 31 CUTTER FOR SALE
Phone 21808

FOR SALE—Oneil Bridger Head, 32 foot 10 inch Lathe, 3 jaw chuck, 4 inch tool, 2 years old, excellent condition. Apply to Stuart R. Munro, Innisfail, Alberta.

25-35 IHC Tractor completely rebuilt. Take trade. 10015 95 Street.

FOR SALE 4 cylinder car or truck motor complete with clutch and transmission farm wagon Box 126 Bulletin.

FOR SALE—Case 12-20 tractor. Phone 2-0-9 m

TWO 3000 gallon gas tanks Cheap
ALBERTA WELDING
10505 105 Street

Farm Impl.-Machinery (66)

MARATHON MACHINERY CO
New and used machine shop equipment
Phone 33434
8005 102 Street

Machinists, General Repairs, Gear Cutting, Key-Seating, Electric Welding
CROMDALE
Machine Works, Ltd.
11245 82 Street Phone 74644

McCORMICK Deering W30 with lights and electric starter. Also one wheels used two hours Write or phone for Imperial Distributors Ltd.

BARGAIN
4 Cylinder Waterloo Air Cooled Motor
BITEWAY MOTORS
10827 101 St. Phone 20575

E. GOETT CO. LTD.
Agricultural and Industrial Machinery
Parts and Trucks
9535 104 Street Phone 35964

90 GAL. TANK, TANK FOR SALE
Apply 10423 123 St.

GET OUR PIPE PRICES

C. S. Sutherland Ltd. 10212 106 Street
IH Model B Power Unit, 1948, completely equipped, mounted on new wood tractor W. E. Doyle, Legal Alberta

WANTED

Rough fire-killed spruce pulpwood for Grande Prairie mill. Will pay up to 2 cords Write to Box 413 Grande Prairie, Alberta

NEW John Deere G 9 four plow tractor, with power-trol Soap 10310 Jasper Ave.

FARM tractors on Rubber and Steel. Plows, blades and other farm equipment.

CLYDE S. SMITH & CO.
9937 102 Ave. Phone 34470

LIGHTING PLANT
Caterpillar (Diesel) D340 115KW, 110-220 volt, 3 to 60 cycles, with steel skid base. Also 1 only 75KW same as above
Phone 24902

FOR SALE D tractor practically new. Used 3 weeks. With bush piler steel and rubber wheels. Can't complete. Possibly 12th or 22nd St. Phone 74757

Ferguson Supply Co. Ltd.
Alberta
Contractors: Oilwell Trucking Sawmill, Mine Supplies
New Location
11630-106 Ave. Phone 42321-41585

Wm. Silzer and Sons
Minneapolis-Moline Farm Machinery
Will be moving to new location 10th and 111 Ave.

NEW tractor bargain — VA Case Model 400 only 8 left at $1,395. Curries new tractor warrants 1 year or 1,000 hours. Phone 74011 Morinville

2 INCH LATHE CHUCKS STEADY REST, MOTOR, LEGS, THAN. HALF PRICE. 10423 123 St. Phone 24811

ONE HUSKY PIPE FOR SALE
Phone 21808

PLUMBING and heating supplies, new and used. Electrical supplies, new and used. Phone 24811 and ask for Bates.

EDMONTON JUNK CO
Cor 96 St and Jasper Ph 34563
Welding and Machine Work

OXFORD MACHINE SHOP
9611 111 Ave. Phone 22127

ROTO TILLER for sale, year old. 8825 84 street Phone 32643

8-20 IHC light plant, serviceable condition. $100 Box 83 Bulletin.

Farm Impl.-Machinery (66)

NICHOLS BROS. LTD.
MACHINE SHOP & FOUNDRY
10030 82 St. Phone 21861
Manufacturers Heavy Machinery and Light Portable Sawmills, Ball Bearing and Babbitted Bearings, Steel Trimmers, Conveyors and Blowers

GENERAL REPAIR WORK A SPECIALITY

WANTED a DT with or without land suitable for cultivation. Will trade new cat number, price, etc Box 108 Bulletin

FOR SALE
Model C tractor on steel. Four plow. Also Model new-P overhauled. Four plow. Also Model A-1 condition. Also tractor Model A, all ready and in a real good condition. Four plow. Apply to Brooks Ph 2

1 only 20-30 tractor complete. Handy shape. Must take offer. Apply 10423 123 St. Phone 24811. Harry Bros.

STOCK sale: Heifers, steer, mixed cows, ornamental stair railings
ALBERTA MACHINERY CO
SELL or trade immediately, 2 only 20-30 tractors complete. Also 1 only 15-30 tractor complete. Apply 10423 123 St. Phone 24811. Harry Bros.

Farmhand Hydraulic Loaders
McCormick-Deering Farm Machinery
International Motor Trucks
Alberta

BERNIE BROWN
1080 108 Street Phone 23662
SEPARATOR — 36" Massey-Harris tractor, excellent condition. Four plow size. $2,500. Phone 74011 Morinville

EDMONTON FARM EQUIPMENT LTD
10030 82 St. Ph. 21861 Edmonton
Authorized Genuine Case Parts

Baby Chicks (68)

DOMINION HATCHERY
2211 104 Street Phone 43126

Get Pringle Quality Chicks
Get good early growing pullets for egg production now. Pringle Feeding Hatchery, 10424 — 82 St. Phone 24811 or 74234 and ask for Ed. Phone 22304

Farm Stock (69)

REGISTERED Yorkshire sows and boars. Also Tamworth boars. Apply Sugar West Farm P.O. Box 304 Sugar West Alberta Phone 2-0-9 m

REGISTERED Yorkshire boars. Apply Edwards Poultry Farm and Hatchery Fort Road Phone 74011

Farm Stock (69)

REGISTERED Yorkshire sows and boars. Also Tamworth boars. Apply Sugar West Farm P.O. Box 304 Sugar West Alberta Phone 2-0-9 m

REGISTERED Yorkshire boars. Apply Edwards Poultry Farm and Hatchery Fort Road Phone 74011

BARGAIN . . . BARGAIN
Meat Market
Located in a good centre in Edmonton suburban area. Owner forced to sell through illness of wife. Complete with all equipment and stock. Will sell for $2,500 cash. Apply Box 108 Bulletin.

Grain - Feed - Hay (70)

COMMERCIAL FEEDERS CO-OP. LTD. 10425 82 Ave. Last Feed Of Grain Grain Buyers and Distributors of Custom Feeds For All Animals

Money to Loan (72)

PERSONAL LOAN AND FINANCE 208 McLeod Bldg. Phone 24516

PERSONAL LOANS
Confidential Service
Ground Floor Office
Ed. Bushie Ltd.
108 La Fleche Bldg. Phone 24633

MONEY TO LOAN
ON CITY HOMES and BUSINESS PROPERTIES
H. M. E. EVANS and COMPANY LTD
CPR Bldg. Phone 21818

MONEY TO LOAN
LOANS ON CITY PROPERTY
Monthly Repayments
Agreements for Sale Purchased
GREENE & MILLAR
320 Tegler Bldg. Ph. 21331

Insurance (71)

D. H. McGIVERAN
Insurance and Real Estate
Phone 24-2-0-9 m Morinville

M. E. CROZIER AGENCIES
Limited
FIRE — AUTOMOBILE
CASUALTY AND BONDS
HARTFORD LIVE STOCK
Phone 24-2-0-9 m Morinville

CUNNINGHAM AGENCIES
Insurance and Real Estate
Phone 24-2-0-9 m Morinville

MORAN INVESTMENT AGENCIES
FIRE, AUTOMOBILE, CASUALTY
INSURANCE
A Salesman Will Call
Phone 24-2-0-9 m Morinville

Insurance (71)

JOHN DUCEY & Maclaren Bld. Insurance - Real Estate Ph. 22317-24422
HARRY WALKER & CO
Fire - Automobile - Casualty - Insurance
10130 100 St. Phone 71842

JAS. KELLAR
81 Dominion Bank Bldg. Ph. 21467
HERBERT McPHERSON LIMITED
Credit Foncier Bldg Ph. 23463
Insurance and Real Estate

Business Chances (75)

PARTNER wanted for shoe store and repair business, fully equipped. Good location. Very good opportunity for right party. Phone 71842

MUST SELL—Grocery and meat business. Write for particulars to 88 Columbia Lodge, New Westminster, B.C.

FOR SALE—Grocery store and other interests, lumber yard and woodmanufacturing. Will sell or trade for good location. Full price $4500, cash $3000. Box 83 Bulletin.

I HAVE the experience and will finance the right man in a business that presently handled. Know a choice location? Write Box 108 Bulletin. Have no bulk fuel interest. Apply Box 111 Edmonton Bulletin.

FLOURISHING fruit and vegetable route for sale, including truck. Reason for selling, ill health. Box 108 Bulletin.

CONTRACTOR should look over my equipment. Will sell cheap or trade in limited company for something equivalent. Box 108 Bulletin.

Modern Lunch Counter
On Jasper Avenue
Clean and attractive. Doing business. Turnover doubled in last six months. Owner must sell as he is leaving province for health. Phone 72000 for appointment.

SALE OR RENT
NEW ALASKA LUNCH
Fully equipped. Doing good business. Centennary on the Alaska Highway to commence June 15th. Reasons for selling all remaining fixed business on the Alaska Highway. Write Known on Blueberry Creek, B.C.

QUICK SALE Clean, Lake side Resort. Boats, motors, cabins. Good garage Buffalo Lake 12 miles north Stettler. Ph. 2-0-9 m Morinville

BOTTLING PLANT
I. C. S. Close to the Peace River. Excellent Modern filtering equipment. Water supplied from a 5 year lease. Fish, fruit and vegetables and Stubby Bottles. Will sell or lease. Box 108 Bulletin. Grande Prairie, Alta.

GENERAL STORE

Open as a year at good BEAVER RIVER. 3 years old frame store 24 x 60 with 12 x 24 addition. Has modern electric gas pump and all necessary equipment. Also 4 room dwelling and 2 room cottage. Animal harness and a number of other lines. Stock will inventory around $12000 cash or terms. Will sell for $15000 cash or terms. Will lease for $100 per month. A good business opportunity for somebody. Apply to

TO BUY OR SELL FROM
MacGregor
MEMBER OF ALL
REAL ESTATE BOARDS
11120 97 Street
Ph. 72172-75343
DAY OR EVENINGS

If Your Hobby
Is Collecting
BUCKS
We have a wonderful choice of happy hunting grounds where the buck can be found in great numbers. We cater for all approved methods

Grocery, Confectionery Lunch
An ideal business for a man and wife. Located on a good corner.
TURNOVER $5,000 per month. Will sell for $3,000 cash and stock at invoice.
GOOD QUARTERS—Consist of four rooms plus a garage.
RENT $125 per month with two years lease.
PRICE — Business, fixtures $3,000. This approx. $2,500 of stock.

BARGAIN . . . BARGAIN
Meat Market
Located in a good centre in Edmonton suburban area. Owner forced to sell through illness of wife. Complete with all equipment and stock. Will sell for $2,500 cash. Apply Box 108 Bulletin.

Revenue
Rooming House
Thirty-four rooms. $500 per month revenue from only 17 rooms. Will sell for $12,000 cash. Terms. Will WORK. NO WORRY. $1,500 cash will handle. Apply Box 108 Bulletin.

Coffee Shop
Eighteen stools. Have lunch counter. TURNOVER $3,500 per month. Will sell for $3,000 cash. Terms. Will WORK. NO WORRY. $1,500 cash will handle. Apply Box 108 Bulletin.

You'll Find the Dollar-Through a Business with Melton's
CALL
Jim Mace
L. T. Melton
REAL ESTATE
10184 103 Street
Phone 24516 Evenings 74-0-6

THERE OUGHTA BE A LAW— *By Fagaly and Shorten*





Business Chances (75)

"TWIN BUSINESS building for sale. One side rented for good revenue. Apply 8886 118 Ave. between 6 and 8 p.m.

CAFE, fully equipped, cheap for cash, reason for selling health. Mrs. Roy Trimman, Delburne.

If You Want a Hotel See
DONALDSON & SINTON
9044 Jasper Ave. Phone 38647

Houses For Sale (78)

TWO rooms, 12x20, 4x10 (15 Avenue). IS YOUR HOUSE HARD TO SELL? Phone H. S. Hegler 37365—31685

11½ STOREY, 5-bedroom house for sale. Stucco finish. Red oak floors throughout. Matching garage. Taxes over $9,000 mortgage. Balance cash. 8103 83rd St. 38144.

WESTMOUNT—New well-built stucco bungalow, 3 bedrooms, full basement, large lot, near schools. NHA. Phone 21295.

WESTGROVE
4-roomed bungalow, fully modern, plastered, built-in cupboards, full basement. Possession. $3750, small down payment. Phone 80063 owner; 10670 142 Street.

74 Ave. Near 109 St.

$3,070 DOWN

JUNE 30th POSSESSION—Year-old attractive stucco bungalow in excellent condition throughout. Large living room, beautiful cabinet kitchen, large master bedroom. Pembroke built-in tub, full high basement with two extra well finished heated rooms, with extra space for 2 additional rooms, with private entrance. 45' frontage lot, concrete walk; close bus, public and separate schools, stores, and walking distance to University, in good residential district of new homes. $9,200, about $3,600 cash, $50 monthly, including taxes.

Rossdale

MONTH POSSESSION—6-room frame bungalow, with revenue from 3-room suite. Possession 30th. Will be left in one month to suite if desired, making four bedrooms for owner's use, large living room with mantel fireplace, hot water heating, heated garage, fenced lot; close bus, stores and public and separate schools. Only $8,000, about $3,000, about $2,500 cash, $40 monthly.

(2) MONTH POSSESSION to 4-room stucco bungalow with 3-room suite, rented $40 monthly. Entire bungalow is now in basement. All rooms are large, possession 4 rooms can be obtained by month's notice; double plumbing, oak flooring; beautifully landscaped 50x100 lot, concrete walks; close bus, public and separate schools, stores and civic centre. A conveniently located home with or without revenue, or as good investment, as desired. $8,750. $4,000 cash, $40 monthly, or can be handled with $4,250 cash and $70 monthly.

Stony Plain

10-DAY POSSESSION—Large insulated 6-room frame bungalow with 4 good lots, 132' frontage by 150' of good soil, suitable for gardening or for farming; concrete foundation, electricity, fenced, coal and wood shed and good well; close to town, stores and schools. $6,275; $3,500 cash, $40 monthly, or will trade on city property.

WE HAVE MANY OTHER GOOD HOMES FOR SALE

TO BUY OR SELL PHONE

MacGregor

MEMBER OF ALL
REAL ESTATE BOARDS
11120 97 Street
Ph. 72172-75343
DAY OR EVENINGS

MODERN 4-room bungalow, $25 monthly. $3,500 cash, balance terms. Take car, truck, farm, part payment. Phone 8042 74 Ave.

POSSESSION: 6 room bungalow, all utilities, garage, close schools, bus $4500; 12806 71 St.

3 BEDROOM house with dining space recently wanted. Fair cash to mortgage or all cash. Evenings Ph Bleiler, 43311, days 38583.

H. S. HEGLER DOES
SELL HOUSES PH 27365-31685

A GOOD home in a good district with a reasonable down payment. Box 457 Bulletin.

CASH
For modern bungalow under $6,000
Ph. 87764 or 84224, evenings.

WANTED — House for $500 down, reasonable monthly payment. Owner will negotiate rent. Phone 81083.

Apartment Block

A beautiful brand new stucco apartment block of 20 suites; 10 suites with centre plastered walls, hardwood floors, bridge and modern cabinet kitchens, a suite to suit heated garage. Satisfactory cash agreement terms can be arranged. For further particulars Call Joe Fraser.

Market Real Estate

9092 100 Avenue Phones 42271-42412
Open Day or Evenings

Houses Wtd. to Buy (77)

BONAFIDE PURCHASER
Wants home, close schools, modern, possession by Sept. 1st.
BUYERS waiting for bungalows in Terrin Prices $5[illegible]

Sincerely Requested
$ BEDROOM HOME
For Bona-Fide Buyer
CASH DEAL
Phone 24821 Evenings 25571

HOUSES WANTED

THE DEMAND FOR HOMES is STRONG. We have a large list of prospective buyers for residential properties, various locations and prices. Particularly wanted are well-built moderate down payments. We need your listing in order to sell your property.

TO BUY OR SELL PHONE

MacGregor

MEMBER OF ALL
REAL ESTATE BOARDS
11120 97 STREET
PH. 72172 - 75343
DAY or EVENINGS

Houses For Sale (78)

Only $500 Down

8 room living quarters on a choice building lot. Live here rent free while you build your dream home. Total price $1,700. You can move in tomorrow if you phone Henry Cuttal evenings phone 86983

Ballash & Co.

821 Kitchener Bldg. Ph. 25000 - 20947

Houses For Sale (78)

NORTH INGLEWOOD

122nd St. Near 120th Ave.

$3,580 DOWN

ATTRACTIVE well built 6 month old 4 roomed stucco bungalow, with extra furnished basement room, complete plumbing. Bungalow of excellent plan, in top condition. Has central hall and entrance vestibule. Living room—17'x12' with cove ceiling, lovely oak flooring, fireplace, 2 good bedrooms, also extra basement room. Spacious cabinet kitchen, large improved lot on paved street. Near bus, school and stores in good district of new homes. Great value. $8,950. About $3,580 cash. $45 monthly including taxes.

Connors Heights, 92 St.

$4,500 DOWN

POSSESSION 3-yr.-old 5-room bungalow with basement room and garage. Bungalow in excellent condition throughout, size 30x24; has 3 bedrooms, lovely oak flooring, cabinet kitchen, Pembroke built-in. Good residential access-tion, block to bus, close stores. $9,000, about $4,500 cash, balance. Good terms.

WE HAVE MANY OTHER GOOD HOMES FOR SALE

TO BUY OR SELL PHONE

MacGregor

MEMBER OF ALL
REAL ESTATE BOARDS
11120 - 97 Street
Ph. 72172 - 75343
DAY OR EVENINGS

NU-WEST HOMES LTD.
10826 124 St. Phone 83442

OWNER transferred, N.H.A., semi-bungalow, garage, landscaped. $2,800 cash. Possession 30th. 12 Ave.

Quality Home For a Larger Family

CENTRALLY LOCATED in the King Edward School district. Beautiful 6 room stucco semi-bungalow with extra bedroom and lovely rumpus room in basement. All rooms are large and conveniently laid out. Thermo-static controls on furnace and hot water. Large heated garage and lovely 5th lot. For appointment see Bill Hopchin.

Highland Court $10,500 Full Price

4 ROOM STUCCO Bungalow, nice living room, large kitchen, 2 bedrooms and 4 piece Pembroke bath with built in chrome accessories. Putty coat plaster throughout. Wired for electric range. Forced air thermostatic control heating. See Bill Hopchin.

Ballash & Co.

821 KITCHEN BLOCK Ph. 25000-20947

CLOSE IN, 106A AVE.—Very neat and clean 5-room modern bungalow; 2 bedrooms. Pembroke bath. Insulated. Landscaped lot. Early possession. $8,250 cash.

Ralph W. Treasure

REAL ESTATE, LOANS, INSURANCE
1 Benson Block
Phone 24747, 41747. Res. 33002.

YOUR CHOICE

Five-room, West End Bungalow Wide lot. Heated garage. Hardwood floors. Furnished or unfurnished. Clean and nice. Not new. Attractive.

Price, $6,750

Central Garneau

A pretty bungalow in perfect condition. Not new but at the price of $8,500 one can't get better. Owner would exchange this on larger house in same area if possible.

Hegler Agencies

416 AGENCY BLDG.
PHONE 27365. EVGS. 31665

NEW
6 ROOMS
$3,400 DOWN

2 fireplaces. Hardwood floors. Double-glazed windows. Pembroke bath. Cabinet and tile kitchen.

Large, Landscaped Lot.

Here is a real chance for some one to get a fine, modern home on a clean district—being close to everything. 3 bedrooms. Smart and a bargain for $5,400 cash.

Full Price, $7,900.

—o—

ALSO

Another large, new bungalow with double plumbing. Rumpus with fireplace. 2 extra bedrooms. 5 lovely rooms on main floor.

Stucco Double Garage.

Only $10,500. Terms.

For Appointment

Even. Ph. 86266 or 42312

PERRY & BUCHTA

323 Tegler Building. Phone 28583

Houses For Sale (78)

River Heights, 95 St.

MONTH possession, attractive well built stucco bungalow with excellent 3-room self-contained private suite rented $50 monthly. Bungalow 2½x5' 11½-years-old in excellent condition throughout. Has thermostatic heating, lovely heavy hiple flooring, Pembroke bath, cabinet kitchen, panelled bath, cabinet kitchen wired for electric stove, large lot with concrete walks. Close stores, bus and schools in good location, and desirable district of new homes. Price $11,000; $6,000 cash, $50 monthly.

CENTRAL, 95 ST.

$135 MONTHLY REVENUE from 2 self-contained suites with private entrances and separate heating equipment, corner lot 50x130, nicely landscaped. Close to bus, stores and schools. Price $9,500, $3,000 cash, balance $50 monthly.

Connors Heights, 92 St.

$4,500 DOWN

POSSESSION 3-yr.-old 5-room bungalow with basement room and garage. Bungalow in excellent condition throughout, size 30x24; has 3 bedrooms, lovely oak flooring, cabinet kitchen, Pembroke built-in. Good residential access-tion, block to bus, close stores. $9,000, about $4,500 cash, balance. Good terms.

WE HAVE MANY OTHER GOOD HOMES FOR SALE

TO BUY OR SELL PHONE

MacGregor

MEMBER OF ALL
REAL ESTATE BOARDS
11120-97 Street
Ph. 72172 - 75343
DAY OR EVENINGS

FULL PRICE $4100. 4 rooms, all utilities. Close to 71 Ave.

$3,500 cash. Inglewood bungalow. 11322 123rd Street. Vacant. Full price $8,900. Mortgage 3½%. Mortgagee Owner. 11034 131st Street. Ph. 81690.

IMMEDIATE POSSESSION

Attractive 5-room bungalow, beautifully decorated throughout. Hardwood floors, corner lot 50x150, nicely landscaped. Garage. Full price $5,400. Owner. Phone 20230.

Seba Beach

Attractive 5-room cottage in splendid condition throughout. All furniture included. Located at this popular resort on 5th street. Our "For Sale" sign on cottage. Full price $2,400. Can arrange terms if necessary. Immediate possession. For particulars phone 25566 days or 33982 evgs.

Hawkeye Investments Ltd.

205 KITCHEN BLDG.
PH. DAYS 26366

On The South Side

3 room older bungalow. Garage, all utilities. Paved 118 avenue. Full price $2200 with $1500 cash.

Parkdale Real Estate

8945 118 Avenue. Phone 75566

SOUTH SIDE

$2,000 Cash. Price, $7,400. Large, four-room, comparatively new bungalow. Insulated throughout. Full, built basement. 50 foot lot. Very convenient for both public and separate schools. Immediate possession.

N. E.

McCutcheon

AND CO
8 CREDIT FONCIER BLDG.
Office, 20329. Eve. 71539—82134—35530

Norwood

Lovely 6-room, stucco, semi-bungalow on 107th Street near 118th Avenue. Living room 18x13, with fireplace and arch. Excellent oak floors. Dining room 12x11. Panelled den. Also 3 bedrooms. Open brite and cabinet kitchen. 2 good sized rooms upstairs. Lot fenced, garage and paved. Hedge frontage. Full price $8,000. Terms.

See: Facey

Highlands District

Semi-Bungalow, 1½ years old. 4 rooms on ground floor, 2 unfinished rooms up. Well built house in excellent condition. Full high basement. Close to shopping centre, schools and bus. Price at rock bottom for quick sale, only $6,800, with down payment of $2,800. Balance only $50 per month including taxes. To see this get in touch with Facey.

South Garneau

Spacious 4-Room Stucco Bungalow, full, fully basement. Main floor has very large living room with fireplace, beautiful panelled kitchen and 4-pc. Pembroke bath. Bedrooms are large. This is a lovely home, tastefully decorated. See this and appreciate. Price $8,250. Full price $7,500. $3,950 cash handles and balance on easy monthly payments.

See: H. L. Molstad
Eve. 32208

South Side 108th Street

$2,500 Cash Handles

6-Room Semi-Bungalow, large lot, fully landscaped. Has a beautiful garage and the lot is completely fenced. Close to transportation and schools. The house is in excellent condition throughout. Full price $10,500.

See: F. J. Peters

Molstad & Co.

LIMITED
Real Estate and Insurance
For Courtesy, Service and Satisfaction
MAIN OFFICE: 402 EMPIRE BLOCK
—Phones—
Evgs. 32208, 74379

Houses For Sale (78)

TWO year old 4-room bungalow, all utilities. Terms. 11910 71 St.

IMMEDIATE possession, 3-year-old 4-room bungalow, 3 rooms in basement. 8804 88th Avenue. Apply 8804 88th Avenue.

FOR SALE or trade one 12x32 dwelling, two rooms, on skids, 9 miles south of Edmonton. Apply Box 131 Bulletin.

CLOSE IN, NORTH OF JASPER AVE., two 4-room bungalows with all utilities at a valuation of $9,150 ft. lot. Present revenue $103 per month. Lot has extra room for 4-plex or commercial site. First time advertised. BARGAIN FOR QUICK SALE. A real buy for the shrewd investor.

GLENORA—Here's a real buy on today's market in a choice quality bungalow in this fine district. Well located on 102 ave on 58'x6 ft. lot. Has matching garage. Definitely a BETTER BUILT HOME with many fine features. 3 large rooms on main floor and large rumpus room, panelled room and extra bathroom in basement. You won't find a better home for the money at $13,500. Must be sold this week and you can move in immediately!

L. Winterburn & Son

306 Agency Bldg. Phone 27744
Evenings 41024—35790—87726

CLOSE IN — 10-year-old 4-room white siding bungalow. Living room has fireplace, bedroom, kitchen and bath. No ½ oak floors. New garage. Extra lot. Fully fenced and landscaped lot. Price $6,100 with $2,500 cash.

BEAU PARK—New 4-room bungalow, 2 bedrooms. Wide lot. $7,700 with $2,500 cash.

SOUTH OF UNIVERSITY—4-room semi-bungalow. Living room with fireplace, 2 bedrooms, kitchen and bath, main floor. 2 unfinished bedrooms up. Panelled basement. Price $9,500 with $3,200 down

Wagner & Crockett

Real Estate and General Insurance
AGENCY BUILDING
10067 Jasper Ave. Phone 31495
Evenings Ph. 34404 - 34265

83 AVE., just west 90 St. 10 room modern (pre-war) home, heated garage. Immediate possession. $9,900. Edmonton Land Co. Ltd., 439 Tegler Bldg. Phone 22685, 31447 evenings.

.12147 92 ST.

Sacrifice—$7,150. Full Price

OPEN FOR INSPECTION
2-5 p.m. Sat. and Sunday

Completely furnished 5-room bungalow. Furniture optional. Immediate possession. In excellent condition throughout. Landscaped lot. Cement walks.

See or Call

Floyd Arnold

Hawkeye Inv. Ltd.

205 KITCHEN BLOCK
Days 26366 Evgs 36324

Hudson's Bay Reserve

A year old, owner built and occupied, 5-room stucco bungalow. Hot water heated, all copper water pipes. 30x100' landscaped lot. Heated garage.

GROUND FLOOR: Large L. R., beautiful kitchen with breakfast nook, 2 large BRs and bathroom.

LOWER FLOOR: 3 BRs, toilet, wash basin, shower, laundry tubs. Side entrance.

This house is outstanding, both in value and location for the discriminate buyer, who appreciates construction and appointments. Full price $13,250. Genevieve N.H.A. terms.

Alloway Agencies

10144 - 101 St. (Benson Blk.) Ph. 22451
F. E. Alloway Chuck Alloway
Evgs. 81960. Evgs. 34060

GLENORA

ATTRACTIVE new 5 room stucco bungalow on 57 x 120 lot. Living room with fireplace and inlaid oak floors. Large cabinet kitchen. Three bedrooms on main floor. Master bedroom has built-in chest of drawers. Three piece bathroom. Full basement with doors leading roughed in. Price $14,000 on terms.

Lawrie

INVESTMENT AGENCIES
310 AGENCY BLDG. PH. 25330
Or Evenings 71351

NORWOOD, semi-bungalow, 6 rooms, $7000, terms. Phone 23000.

$2,600 Cash Will Handle

8837 92nd St.

Open for Public Inspection
7:00—8:30 p.m.

8837 92nd St.

4 room, frame bungalow. A good home for very large family. Only $3,000 cash required to handle full price $7,500. Come and see for yourself.

See G. W. Taylor
or R. T. Bennett
— AT —

Greene & Millar

4½% Money to Loan
Real Estate and Insurance Brokers
209 TEGLER BLDG. PH. 27183

10951 71st Avenue

New four-room fully modern stucco bungalow in Parkdale district, close to all public construction, cedar lined clothes closets and all electrical fixtures installed. Lot is 50 x 150 ft. Full price $6,500. Terms: $1,500 cash—balance as rent. Or will consider trade for small bungalow, which includes two unfinished rooms on second floor of some construction as above. Price $8,500. H.L.T. mortgage.

Please apply to builder on Job

Houses For Sale (78)

SEE THIS small fully modern home $4,500. $2,000 down. 12007 86 St.

EXCELLENT modern 11-room stucco house. Sell or trade for business. Box 131 Bulletin.

HIGHLANDS—Semi-bungalow, four rooms and bath, ground floor, 2 rooms partially completed upstairs. Apply 13310 68 St. 7 to 9 evenings.

4-ROOM stucco bungalow, nice lot immediate possession. Phone 33080.

NEW DISTRICT
2 bedroom bungalow with dinette, hardwood and linoleum floors. Garage ferred. Immediate possession. $2,700 cash. Balance, loan $4,800 at $46 per month including taxes. Phone 82769.

Large 8-room house, suitable for rooming, boarding or apartments. 9620 Jasper off 93 St. $8,000 with some terms.

J. W. BROWN AND CO.,

11 Mortaine Block
9920 - 101A Ave. Ph. 25012

PLENTY OF ROOM FOR EVERYTHING THAT GROWS

YOUR CHILDREN . . . YOUR GARDEN
THE SIZE OF YOUR FAMILY.

Jasper Place is the setting for your new home. We specialize in Jasper Place, so drop in and see us.

We have Real VALUES.

Harry Walker & Co.

JASPER PLACE OFFICE
Next to Tivoli Theatre, 149 St.
Phone 21843 or 81203

"SPECIAL"

Full Price—$7,350!

King Edward District!

Located ½ block to transportation and 2 blocks to school. "Extra Landscaped Lot Semi-Bungalow. 5-room Semi-Bungalow in lovely location. An "Extra" nice place to live. 3 large rooms and large glassed-in sun room and bath on Main Floor plus 2 large bedrooms Heated garage.

THIS IS A VERY GOOD BUY IN THIS LOCATION AND HOME IS SPOTLESS THROUGHOUT!

MONARCH

Investment Agencies
9940 102nd Ave. Phone 28581
Family Allowance Building
Ralph Linger, Manager

NEAR PERFECTION

Holy Smokes!

Here's a dream bungalow located in a desirable location. Just off 99 St. but on South Side. Large, combination living-dining room, with tile fireplace and smartly decorated. Two large bedrooms and Pembroke bath off central hall plan. Convenient cabinet kitchen available for large range and fridge.

Heated Garage.
Beautifully landscaped; fenced.
A Snap at $10,300.
Terms or Cash.

Even. Ph. 86266 or 42312

PERRY & BUCHTA

323 Tegler Building Phone 28583

4 ROOM bungalow with 3 rooms finished in basement. This house is only 2 years old and a real buy at $7,000. Some terms can be arranged.

For South Side Properties

See

A. F. Dreger or G. A. Dreger

McBeth Agencies

10034 WHYTE AVENUE
Phone 30301. Evenings 33063

SOUTH SIDE

4 room bungalow, 1 room in basement, 4[illegible] foot lot. 2 years old N.H.A. $7000—$1000 cash, balance $60 per month. Possession 10 days. 71 Ave.

90 STREET

Extra large 4 room stucco bungalow with basement floors. Living room with fireplace, dining room, 2 large bedrooms and bathroom. Full basement. $10,800 clear title. Terms can be arranged. Possession about 45 days.

103 STREET

4 room bungalow. Double plumbing 2 rooms in basement. $10,000—$2000 cash. Balance monthly payments.

Large 8-room house, suitable for rooming house or apartments. Close to bus. $8,000 with some terms.

106 ST., NEAR 109 AVE.

4 rooms and semi-bungalow. Stucco. 2 rooms in basement. 6 rooms main floor. Oak floors. Full basement and garage. $15,000—some terms

NEAR McDOUGALL SCHOOL

Stucco bungalow, 9 rooms. 8 rooms main floor. Rooms in basement. $15,000, terms arranged

HIGHLANDS

4 rooms, stucco, new. For quick sale $6000 clear title. Terms arranged.

Avenue Real Estate

10033 - 82 Ave. Phone 24747
Evgs. 24747 and 31668

MODERN 5-room stucco bungalow hardwood floors, Pembroke bath, fireplace, automatic heat, garage. Full basement. Phone 24747 or 31668.

HOUSE 24x32 corner main 125 years street, full basement, furnace, hardwood, electricity, 12 feet. Landscaped. Terms. Phone 24747 or 31668.

HOUSE 24x32 corner main 125 years street, full basement, furnace, hardwood, electricity, 12 feet. Landscaped. Terms. Phone 24747 or 31668. Priced reasonable.

HOUSE 24x32 corner main 125 years street, full basement, furnace, hardwood, electricity, 12 feet. Landscaped. Terms. Phone 24747 or 31668. Priced reasonable. Tell Bing, Spruce Grove, Alberta.

Houses For Sale (78)

$1,200-$1,500 CASH

NEW BUNGALOWS
South Side

4-6-7 Rooms

TERMS N.H.A. 4½%

Low Monthly Payments

PHONE 35141
C. V. Cunningham

MODERN HOMES LOW PRICE

$4,900

Family home in Calder. 5 bedrooms 3 utilities. Large living room and cabinet kitchen. Bathroom. Full price $4,900. $2,250 cash.

$4,700

6-room frame bungalow in Delton Living room, dining room, cabinet kitchen, 3 bedrooms and bathroom. Full basement. Gas furnace. Full price $4,700. Terms.

Havard

Real Estate

1 MERRICK BUILDING
10344 JASPER AVE. PHONE 25519
Evenings 84713

NORWOOD

SEVEN ROOMS—Main floor, 3 rooms and hall, up to 2-2 room housekeeping suites, both, rented, and bath. Full basement. Main floor available to new owner. Close to school and shopping area. Price $6,900. About $4,000 Cash; balance $50. per month at 4 %.

Six Room semi-bungalow, built 1912. 3 rooms up, and room for more rooms can be made in basement 100 St. District. Price $9,200, about $3,000 cash. handled.

Lovely 8-room, new stucco bungalow, with a very high well lighted basement. Double plumbing, 11' corner lot, bus 1 block, schools and shopping, close. Price $11,800. Cash handles; balance like rent at 4½%.

Fort Road

Six-room, 3 bedroom bungalow. Good construction. Real Value. Price $6,200 —$3,000 Cash.

K. H. Berge

City Homes, Acreage, Farms
10321 WHYTE AVE. PHONE 36153
Day or Evening

Northcote

Here is a dandy NHA bungalow that offers a large living room, Kitchen, 2 bedrooms and bath. Only $500 down full high basement with space for 3 good rooms. FULL PRICE $6,800 with $3,500 CASH. Evenings Phone 27358

Glenora

4 Bedrooms

Ultra Modern Bungalow in this desirable district close to schools and transportation. Contains large living room with gas fireplace. Dinette. Kitchen with panelled breakfast nook. 4 pc. bath. Hardwood floors throughout. Forced air heat fully insulated. Heatil garage. FULL PRICE $13,750 with $6750 CASH. Balance monthly. Evenings Phone 27358

River Heights

A Real Bargain

TO SETTLE an estate we are offering this 4 roomed BUNGALOW with 4 roomed suite in the basement. Located on a nice lot in new block. For the price of $7,000 with half cash. Balance on easy terms. Evenings Phone 27358

Whyte & Co.

Limited
Real Estate, Business Brokerage and Insurance
10117 100 Street
Phones 22354 and 41334
27383 Evenings

Lots for Sale - Wtd. (79)

FIVE LOTS, 50' 11027 44 Street, Bevelen.

33 FOOT Lot 111 Ave. and 86 St. Best offer. Phone 24821.

TWO lots for sale at Forest Heights 102 Ave.—81 St. Phone 21530 after 5 p.m.

GOOD building lot, 80' x 120' deep, 112 Avenue. $1,000. Dueey, 8 Moleau Block, 101 St. 25766.

CHOICE lake shore lots for sale north shore Lake Wabamun. Pt. 41082 Block 30x16. 12146. 81 St. Apply 10221 —82 Ave. Phone 22077.

TWO corner lots 41x125. All utilities. Ideal for apartment or bungalow. Full price for both $850. $200 cash, balance monthly. Call 82 [illegible]-4086 St. Phone 71088.

BUSINESS on light industrial lot 33'x100', all utilities in. Lane. Located on 118 Ave., close to.

Delton Agencies

9130 118 Ave. Ph. 74747; Evgs 71922

IMPROVED building lots. Corner lot. Adjoining lot. 8285 81th Street.

WANTED
Residential Lot

Between 111 and 118 avenues.
Between 156 St. and 170 St.

Ph. 74736 on or 1 p.m. or apply 7524 A street, evgs.

Acreage (80)

North Edmonton

Do acres all cultivated. Near city limits. Suitable for subdivision or gardening. Possibility for gas and water. Terms. Apply 10611 Jasper West [illegible] rooms, rooms over passing point.

Hawrysh Agency

10356 101 Street Phone 27204
Res. 73040 - 20040

JAS A. GUIDE
Westlock, Alberta

For Farms, Ranches, City Property R-J BUILDS & CO. LTD.
Red Deer, Alberta Phone 651

Farms-Sale-Rent-Wtd. (81)

RANCH for sale. 2000 acres deeded 6765 acres leased 1200 acres with lambs 5 miles of water. Front, excellent for sheep, or cattle. For further information apply to A. J. Butler at Hutton Alberta.

CAMROSE district 1600 acres, no cross roads. Can be divided into two family farms. Three good dwelling houses. Immediate possession. Enquire L. R. Bixby, Camrose.

Farms-Sale-Rent-Wtd. (81)

QUARTER section on pavement, about 30 miles east of city. 60 acres cultivated. Set of small buildings. Good well. School 1½ miles. $2,000.

256 ACRES, about three miles from city limits. 50 acres cultivated. Good land. Some easy clearing. A real buy at $7,500.

W. F. Brown

ROOM 9, 10160-105ST. STREET
PHONE 46378

British Columbia Properties (82)

WANT to retire in the beautiful Kootenay? Good income property for $18,000. 5 acres, one modern suite, 2 car garage on 5 lots. Beautiful view. Only $1,000 worth of equipment. Write Box 129 Bulletin.

Listings Wanted (83)

NORRIS-POWERS AGENCIES
10 Alberta Block
Ph. 24923 Res 72695-84583

To Buy or Sell—See Bleiler's

Real Estate
Lowest rates Auto and Fire Insurance. Courteous, Reliable Service.
10160 100 Street Ph. 34821.

Northern Real Estate

10373 - 97 St. Ph. 42364

HOME INVESTMENT AGENCY
Real Estate Insurance
Oil Royalties
10221 Jasper Phone 28524

BOYKO REAL ESTATE
10329 101 STREET. PHONE 28589

AVENUE REAL ESTATE
Loans and Insurance
M. A. HUTCHINS
Phone 74598 Evgs 76818

Listings of city homes wanted
A. BROD
206 Chisholm Block Phone 22458

LEAH AND PUDSLEY
8-10 BRACKEN THOMPSON BLOCK
Phone 21570 Eve 31510 23580

Fred Clark, Real Estate, Insurance Loans, Phone 24738

JOHN ESAIW AGENCY

Real Estate — Insurance
Magee Bldg. Phone 27218-72010

BALLASH & CO.
821 KITCHEN BLOCK
Ph 25000 or 20947. Day or evening

Rollans Real Estate

Ph. 33208 10636 Whyte Ave.

BUYERS WAITING—List your property with a Reliable firm.

Gem Agencies

Gem Theatre Bldg.
8686 Jasper avenue. Phone 42356

JOHN GULLICKSON
12 Chrisdale Grant Block Ph 27847

WE NEED GOOD CITY HOMES, HOTELS BUSINESSES, AND FARM LANDS

ROBERT CROTEAU

10043 JASPER AVE. PH. 26836

"C" Walter McDonough & Co.

Realtors — Loans
844 TEGLER BLDG PHONE 24923

MELNYCHUKS REAL ESTATE
10233 97 Street Phone 27016

W. F. BROWN
Room 9, 10160 101 St.
Phone 46378

Hotels - Resorts (84)

WANT to rent clean lakefront cottage August 1-15. Phone 72655.

CAMP for sale or rent at Red & White Store, Ma-Me-O Beach.

"Home Away From Home"
(MACDONALD HOTEL)
Daily Rates $1.50 Monthly $7.00 up
H. Janke, Proprietor
Phone 27358 10103 101 Ave.

Housekeeping Rooms (85)

ROOM available, 2 working people, non-drinkers. 9740 104 Street.

ONE furnished housekeeping bedroom. Newly renovated. Light, home privileges. Phone 30647.

TWO partly furnished front housekeeping rooms, private entrance and clean. Married couple preferred. Under new management. 10127 97 St.

HIGHLANDS—Large living room and kitchen. Partly furnished. Basement. Private entrance and bathroom. Immediate $45.00 and one single at $33.00. Allowing for children.

Room and Board (86)

BOARD and room for 2 gentlemen. Ph. 85334

ROOM and board, beside Canada Packers. Phone 24821.

ROOM and board for one man. 11422 Street.

ROOM and board for gentlemen. Central. Ph. 22843 or 33677.

Mother and Daughter
DESIRE BOARD AND ROOM
IN A RESPECTABLE PRIVATE HOME. PREFER SOUTH SIDE. APPLY BOX 130, BULLETIN.

Rooms Unfurnished (87)

2 UNFURNISHED rooms. Share bathroom. Phone 24821.

Rooms Furnished (88)

LARGE room, one or two gentlemen. Hot plate if desired. Phone 22822.

FURNISHED room for one or two gentlemen. 10155 101 Street.

ROOM for 1 or 2 gentlemen. 10320 97 Street.

FURNISHED bedroom for rent. Suit gentleman. 11826 81 St. Phone 76826.

FURNISHED Room for rent. 10067 104 Street.

FURNISHED room, suit gentlemen. Phone 22840.

FURNISHED room ½ block bus 9411 106A Ave., before 11 a.m.

COMFORTABLE room, quiet home, central. Gentleman preferred. 10154 Phone 23462.

TRANSIENTS
2 beautiful rooms in main floor. One double 3 persons. Other 2 persons. Day or week. 9967 101 Street.

FURNISHED rooms to rent. Close to transportation. 10044 104 Street.

BEDROOM FOR RENT
PHONE 42[illegible]

FIVE comfortable bedrooms to let to responsible gentlemen. 9613 96 St.

Suites Wanted (89)

SUITE wanted—Vicinity - West Kiel Couple being married June 16. Phone [illegible]

Suites Unfurnished (90)

THREE-ROOM basement suite and bath. 9415 80 Street.

PRIVATE 3-room suite, frig., stove and washer. 10318 106 Street.

COMFORTABLE 3-room basement suite. Stove. On bus line. Working couple only. Phone 73321.

FOUR-ROOM suite, unfurnished, private entrance, bath. 9907 96 St.

THREE-ROOM suite with bath. Central. Price $60 month. Phone 41208 before 8 and 7 p.m.

Houses For Sale (78)

CALDER

8-roomed house. Lights and water $4[illegible]. Sell or trade on a farm. Very good buy.

International

Real Estate
10041 101 AVENUE Ph 3[illegible]

GARNEAU DUPLEX

Four rooms on Lower Floor. Two rooms on Upper Floor. Separate entrances. Basement for each apartment. Garage. Price, $[illegible]. Some terms.

For particulars see

LOCATORS

Limited
10826 102A STREET Ph 34[illegible]
EVG. PH. 84[illegible]

Houses For Sale (78)

Forest Heights

[illegible] Close to [illegible] 2 bedrooms, [illegible] 2 bedrooms, [illegible] 2 bedrooms,

Suites Unfurnished (90)

HIGHLANDS—6 rooms, bathroom, sun deck, 1 block to bus and playground. 11248 85 Street.

WE HAVE

Rooms, suites and houses—furnished and unfurnished; in all parts of the city.

For Further Information
Phone 42644 or 42313
Or Apply in Person to
Suite 5 McDougall Court)
(Opposite the Macdonald Hotel)

Suites Furnished (91)

TWO-ROOM furnished basement suite, self contained. No objection to small child. Apply 11818 91 St.

FURNISHED suite including gas stove for 2 working men, $20 each. 9340 91 St.

TWO-ROOM furnished suite, share bath. Private entrance. Phone 26078.

TWO-ROOM furnished suite with private entrance, ½ block to bus, working couple preferred. 9813 93 Ave.

TWO rooms, kitchenette, toilet and shower. Business girls. Ph. 71366.

TWO GIRLS to share furnished suite. Private entrance and bath. Ph. 26755, between 2-4 P.M. or call at 10246-108 St. upstairs, evenings.

Houses Wanted (92)

C.N.R. engineer and wife would like 4-room house or suite. No children. Ph. 84470.

Houses - Furn. - Unfurn. (93)

Children Welcome

Good location, new 6-room furnished house, full basement at 9742 82 Ave. $190 monthly. Phone 36966 evenings.

Offices-Stores to Rent (94)

FOR RENT—4000 sq. ft. office space, 10270-A 97 St. Bay. New, modern, air conditioned building. Will subdivide. Phone 26036.

OFFICES to rent. Single rooms or suites. Apply Dominion Building Ltd., 10053 100 St. (opposite Macdonald Hotel).

APPROX. 1000 sq. ft. of bright, nearby new business or office space for rent. Private Jasper Ave. entrance. Apply Edmonton Electric Shop, 9628 Jasper Ave.

OFFICE space for rent. Newly decorated, valuable spot in the heart of the city. Apply Office Christie Grant Block, 101 St.

SMALL OFFICE FOR RENT
(approx. 300 sq. ft.)
Ground floor on 103 street

L. T. Melton
Real Estate
10184 - 103 Street
Phone 42181

Garage to Rent-Wtd. (96)

WANTED garage for one month, vicinity 106 St. and 107 Ave. Phone 22705.

Auto Wreckage Repairs (97)

1940 METEOR sedan. Can be inspected at Kenn's Service Garage Ltd. Offers in writing to Henry G. Runte and Co.

UNION AUTO WRECKAGE
Late model cars wanted for wrecking
AUTO ELECTRIC and REBUILDING
Just East of 97th Street
9660 102 Avenue Ph. 21512 or 20501

Traction Tires
All Sizes and Makes
also
Used Tires
In Popular Sizes

Waterloo Motors
Limited
Jasper Ave. at 107 Street Phone 42171

FOR Exchange—Ford V8 Chev and Dodge Motors, rebuilt to factory specifications.

AUTO WRECKAGE LTD.
10340 97 St. Ph. 25589

SALVAGE PIT AUTO WRECKERS
10340 98 St. N. Pentland Mgr. Ph. 22606

Coupes Converted into 5 Passengers.
CUSTOM BUILT SEAT COVERS
Car Upholstery, 10613 101 St. Ph. 23341

ELECTRIC AND OXY ACETYLENE Welding of all metals on the job or at our shop. Finest equipment thoroughly experienced Lee Electric Welding. 9616 102 Ave. Joe McKee, Prop. Phone 23641.

EDMONTON Auto Radiator Works—Distributor Carter Radiator Cores. T. Green, 9633 101A Ave. or 9646 Jasper Ave. Phone 26619.

Radiator Repairs & Re-Cores
FOR QUICK
Efficient Guaranteed Service
SEE OR CALL
Waterloo Motors
Kingsway Limited
10359 101 Street. Ph. 23079-20726

FOR A CLEAN MOTOR SEE
MacMILLAN BROS., 114 61 Jasper Ave.

Trucks, Buses, Jeeps (99)

1941 FARGO ½ ton truck. Good condition $400. 10046 96 Street.

FOR SALE—KB2 I.H.C. panel truck, 7,000 miles, like new. KB I.H.C. truck, long wheel base, cheap for cash. See I.H.C. Dealer, Leduc, Alta.

WANTED—Late model 3-ton truck and oil tank. Call at 9402 120 Ave. after 6 p.m.

TRUCK FOR SALE—160 barrel tank car. Phone 21068.

FURNITURE van, also International truck. Sell, trade. 10029 101 Ave.

FOR SALE: 1938 G.M.C. 2 ton truck. Fair shape. $300. Box 120 Bulletin.

LATE 1949 IH.C. ½ ton, 7,000 miles, new condition. A bargain. What offers? A. L. Cunningham, Acme, Alberta.

1946 DODGE ½ ton panel. Good shape. Like new. See at 9320 95 Ave.

1946 3-ton Ford, 40,700 miles, with good 8'x13' box. Cante Grain Auger, 1100 gal. water tank, 15614 Stony Plain Road. Ph. 972-6222.

TRY KALLAL MOTORS

SUPERIOR buses from 16 to 60 passengers 20 day delivery

EDMONTON TRUCK BODY WORKS
102 St. off Kingsway Phone 21443

Truck Bodies — Grain and Gravel Hoists and Cabs. Manufactured
BELMONT BODY WORKS
13517 72 Street Phone 72040

Trailers - Tanks (100)

UNITED TRAILER CO.
Trailers — Coaches — Porta Homes
Heated with oil or propane gas
21011 - 90 Street Phone 23465

CUSTOM-BUILT TRAILER HOMES
Lowest Prices.
Trailer Repairs, Trailer Chassis.
GORDON WALKER & CO.
Ph. 41811. 10053-101st St. Ph. 74468

Trailer Chassis and Windows
HALDIN THOMAS CO.
10613 101 Street Phone 24043

Autos For Sale (101)

1948 CHRYSLER Royal. Radio and heater. Good condition. 8103 83rd Street. Exp. Ph. 36144.

1938 WILLYS sports roadster. Fair condition. Cheap. Apply evenings 11321 86 Street.

1930 STUDEBAKER coach, good condition, heater and radio. Sell 10116 46th.

CENTRAL AUTO SALES
10060 101 Street. Phone 24166

Autos for Sale (101)

1930 NASH for sale, $150. Apply Bldg. 18B Str. 134, Exhibition Grounds.

1950 Model A Ford—$225
Phone 82142

1939 CHEVROLET coach, overhauled, license. $750. 11809 77 St. evenings.

1946 PONTIAC 4 door sedan. Good condition. 11836 96 St. Phone 73023.

1942 CHEVROLET coach, very good condition. Sell or trade for ½ ton. 11711 127 St.

REGENT Motors & Body Shop Ltd. Car. 113 St. Jasper Ave. Ph. 83644.

1946 WILLYS station wagon. What offers under $850. Evenings and Saturday, 11321 156 Ave.

1937 FORD Coach. Fair shape, $250 or best offer takes. Apply at 12133 123 Street.

1939 CHEVROLET, engine overhauled, new carburetor, new starter. $800. 9210 151 St.

GOOD 1934 sedan, with trailer, $275. 10384 146 St. Phone 84556.

1946 CHEVROLET sedan. Good condition. Fully insured. $1,375. 11909 102 Street.

1939 CHAMPION Studebaker, reconditioned, $700. 8622 74 Ave.

1932 CHEVROLET coach. Fair condition. Good rubber. $225. 10606 82 Ave.

1947 HUDSON Commodore Sedan. 22,000 miles, owner driven. Excellent condition. Reasonable. Phone 33063.

PRICE ANDREWS LTD.
Pontiac, Buick and G.M.C
10066 104 St. Ph. 23034

Exclusive Morris Dealers for Northern Alberta
MILL CREEK MOTORS
9655 82 Ave. Phone 31180

Market Auto Sales
10740 JASPER AVENUE

"THE NAME TO DEPEND UPON"
For Used Cars and Trucks.
Terms to Suit your Budget

Dominion Motors Ltd.
Ford and Monarch Dealers
107 STREET at JASPER PHONE 23423

1934 PLYMOUTH reconditioned motor. Real offer. 1461 Ave. Regent yards.

Morris Cars—Sales and Service
RITEWAY MOTORS
10827 101 Street Phone 20776

WEST END MOTORS LTD.
Exclusive Dealers Standard Vanguard
Triumph Cars and Trucks
12625 Stony Plain Road. Ph. 81068.

1941 DODGE, good condition. Cash, terms arranged. 11728 129 Ave.

AT THE UNION

1941 Mercury Convertible coupe, radio and heater, automatic top. Jumbo tires. $1,278
1939 Pontiac Sedan $ 875
1937 Nash Sedan, a nice one $ 475
1936 Ford Sedan $ 495
1936 Chev. Sedan $ 295
1935 Chev. Coupe $ 195
1931 Pontiac Sedan, good motor $ 130

TRUCKS and JEEPS

1948 Ford 2-Ton Special, equipped with water tank and C.T.C. operated pump $1,475
1946 Dodge Power Wagon, with winch $1,650
1941 Ford ½-Ton Panel $ 690
1944 Ford 4x4 Stake and box $ 695
1943 Dodge 1½-Ton, new tires, hydraulic dump box, ready to go $1,475
1947 Willys Jeep $ 795
1946 Willys Jeep $ 575
1929 Fargo ½-Ton Convertible $ 140

LICENSED BONDED DEALERS
CASH—TRADE—TERMS
Union Motors
Ltd.
10303 106 Street. Phone 22377

Kingsdale Car Sales
10670 101 street Phone 21859
Flynn's Auto Sales Ltd.
10620 Jasper Ave.—Ph. 27648

TRY KALLAL MOTORS

GARDY'S AUTO SALES
10326 101 Street Phone 41526

1940 CHEVROLET PANEL
In good condition, for quick sale $475
65 C.F.M. Ingersoll-Rand
AIR COMPRESSOR
Powered by Fairbanks Morse Wauketshaw motor in good condition, mounted on rubber. $650
11112 70 Street Phone 74543

Norwood Sales
For Better Used Cars

New '50 CHEVROLET Sedan, air cond
New '50 FORD 2-Door Coach
'50 HILLMAN MINX Sedan
'49 DODGE ½ Ton Div. Sedan, R & H.
'49 PONTIAC Sedan, Heater.
'49 CHEVROLET Coach, heater.
'40 CHRYSLER Sedan.
'37 DODGE Dive Sedan.
'36 DODGE Coupe.
'36 DODGE Coupe.
'35 DODGE ½ Ton Dive. Sedan.
'33 CHEV. Std. Coupe.
'33 FORD V-8 Coach.
New 1950 FORD DODGE, CHEVROLET ½-ton Pickups.

Norwood Sales
Cash — Trade — Terms
9128 111th Avenue. Phone 73021

Ray's Auto Sales
9601 111 Ave. Ph. 47431

STOP
By K & L
LOOK
At Our Buys
AND WHISTLE
While You Drive Away
In a Better Used Car
Ask About Our 2-Year Farm Payment Plan

K & L MOTORS
10900 101 Street Phone 23044
Open every evening until 10 o'clock
FREE ESTIMATES

1949 Monarch 4-Door Sedan, equipped $2,085
1949 Monarch Club Coupe, All Weather $1,895
1948 Chrysler Windsor Sedan $2,100
1948 Plymouth Station Wagon $1,695
1947 Monarch Sedan, R. & H. $1,495
1947 De Soto Sedan, All access. $1,395
1946 Plymouth Sedan, All $1,195
1946 Pontiac Sedan $1,195
1941 Ford Coupe $ 775
1941 Dodge Sedan $ 795
1940 Chev. Sedan, All $ 675
1940 Chev. Coupe $ 615
1936 Plymouth Sedan $ 320
1936 Ford Coupe $ 345
1936 Ford Sedan, R. & H. $ 345
1935 Dodge Sedan $ 295
1935 Chev. Sedan $ 195
1931 Pontiac Sedan $ 150
Model A Coupe $ 150
1930 Model A Coach $ 150
TRADE—TERMS or CASH

Cockrall & Dickson
9615 118 Avenue. Phone 76651

Autos for Sale (101)

1940 PONTIAC Good condition. Radio, heater. Best offer. 9627-110A Avenue.

LATE 1949 Pontiac sedan. Big Six. With trade or cash, small mileage. Ph. 22536 or 9651 103 Ave.

$5.00
DOWN 1952 FORD V8
12014—64TH STREET

1946 AUSTIN coach, $1,200, absolutely A-1 condition, actual mileage 12,000 miles. Legitimate reason for selling. 11428 51 Street evenings.

1948 FORD Coach
1949 MERCURY SEDAN
1949 PERFECT SEDAN
1947 PLYMOUTH SEDAN
1941 DODGE SEDAN

TRUCKS

1948 CHEVROLET ½ ton
1947 DODGE 1 ton
1946 DODGE ½ ton

Also Other Units
Regent Motors
and Body Shop
113 St. Jasper Ave. Ph. 83644

1950 STUDEBAKER Sedan $2270
1948 CHEVROLET Sedan $1530
1947 CHEVROLET 5 passenger $1380
1947 CHEVROLET Sedan $1330
1946 CHEVROLET Sedan $1320
1946 Buick Sedan $1695
1942 DODGE Sedan $1050
1942 NASH Sedan $995
1941 DODGE Sedan $970
1941 PONTIAC Coach $960
1940 DESOTO Sedan $925
1940 PONTIAC Coach $850
1938 BUICK Sedan $695
1937 CHEVROLET Coach $595
1935 TERRAPLANE Sedan $350
1934 CHEVROLET Sedan $275
1934 FORD Coach $295
1933 TERRAPLANE Sedan $250
1948 THAMES ½ ton $780
1938 FORD 1 ton $425
1933 DODGE Panel $350

$20.00 DOWN
OR
YOUR CAR IN TRADE
Open Till 9:00 p.m.
Scona Car Sales
10143 WHYTE AVE

TRY KALLAL MOTORS

1949 Mercury Sedans
1946 Hudson Sedan $1,450
1946 Plymouth Sedan $1,250
1941 Dodge Sedan $ 850
1936 Ford and Chev Sedans $ 50
Older Models
EDMONTON USED CARS
Corner 118 Ave. - 96 St. Ph. 73153

MILLER MOTOR CO., LTD
10035 104 Street Ph. 23606 and 22776
TRY and VERN'S CAR EXCHANGE
9942 Whyte Ave. Ph. 32519

Kallal Motors Ltd.
Edmonton's Leading Used Car Dealers
BONDED FOR YOUR PROTECTION

'49 PONTIAC Coach, R. & H.
'49 CHEVROLET Dlx. Sedan, R. & H.
'49 CHEVROLET Std. Tor. Coach.
'49 BUICK Spc. Sedan, R. & H.
'48 PLYMOUTH Spc. Dlx. Cpe. R. & H.
'48 MONARCH 118" Sedan, R. & H.
'48 CHEVROLET Stylemaster C. H.
'48 FORD Coupe, R. & H. 114" w.b.
'48 DODGE Spc. Dlx. Sedan, H.
'47 PONTIAC Bus. Coupe, H.
'47 MERCURY Sedan, R. & H. 114" w.b.
'47 CHEVROLET Sedan, R. & H.
'47 PONTIAC 5-Pass. Coupe, H.
'47 MONARCH Sedan, R. & H.
'47 MONARCH 5-pass. Coupe.
'46 DODGE Bus. Coupe, H.
'46 FORD 5-pass Coupe.
'40 PONTIAC Sedan.
'39 CHEVROLET 5-pass. Coupe.
'39 PONTIAC Sedan, R. & H.
New CHEVROLET, FORD, MONARCH cars, choice of color and equipment.
New FORD Convertible, Maywood metallic green, overdrive, radio and air conditioning.

TRUCKS

New '50 CHEVROLET 2-ton C. & C. 161"
New '50 CHEVROLET ½-, 1-, & 2-ton
New '50 FORD Supersonic ½-ton Pickups
New '50 FORD 1-ton C. & C.
'49 GMC ½-ton Pickup.
'49 CHEVROLET ½-ton Pickup
'47 FORD 3-ton, C. & C.
'43 FARGO ½-ton Pickup.
'46 MERC. ½-ton Pickup.
'46 MERCURY 2-ton C. & C.
'43 FARGO 2½-ton, C. & C.
'41 CHEV. ½-ton Pickup.
'41 CHEV. 3-ton, C. & C.
'40 IHC D-32, 1½-ton.
'39 FORD ½-ton Pickup.
'38 IHC D-30, 1½-2 ton.

Convenient terms can be arranged with low down payments.

Kallal Motors Ltd.
Open Evenings till 9 p.m.
All day Wednesday.
3 LOTS TO SERVE YOU BETTER.
11424 Jasper Ave., Main Office. 82486

GOOD USED CARS
AND TRUCKS
SEE
Waterloo Motors
Kingsway Limited
10359 101 Street. Ph. 23079-20726

1947 CHEVROLET COUPE
Excellent Condition
Radio, heater, slip covers
Low Mileage
11335 University Avenue
Semi-Display
TRY KALLAL MOTORS
EDMONTON'S LEADING USED CAR DEALERS
"SAFETY FIRST" IN YOUR MOTOR CAR DEAL
10176 - JASPER AVE (MAIN OFFICE) Phone 82496

NOTICE

IN THE ESTATE OF ALBERT JOHN DURCH, late of Edmonton, in the Province of Alberta, Retired Farmer, deceased.

NOTICE IS HEREBY GIVEN that all persons having claims against the estate of the above named Albert John Durch, who died on the 19th day of May, A.D. 1950, are required to file the particulars of their claims on or before the 30th day of June, 1950, a full statement duly verified, after which date the assets of the said deceased will be distributed having regard only to the claims of which notice has been filed, or of which have been brought to her knowledge.

Dated this 7th day of June, 1950.

P. M. DUNNE,
807 Tegler Building, Edmonton,
Solicitor for the Executrix,
Teresa Durch.

Biscuit Peer Dies

LONDON, June 7.—(AP)—Lord Palmer, a member of the Huntley and Palmer Biscuit firm, died yesterday of a heart attack. He would have been 68 Friday.

JUNE SPECIALS

1948 PONTIAC Sedan. Radio and Heater.
1948 DODGE Coach. Radio and Heater.
1948 PLYMOUTH Sedan. Radio and Heater.
1947 CHEVROLET Coach.
1941 DE SOTO Sedan. Radio and Heater.
1948 FORD Coupe $1,350
1930 PACKARD Sedan. Newly reconditioned $ 950
1939 PLYMOUTH Sedan. Lovely shape $ 750
1936 CHEVROLET Sedan $ 250
1931 PLYMOUTH Sedan $ 150
1941 FORD 3-Ton Truck. New motor $ 700

Many Others To Choose From

Model B Allis Chalmers tractor and 8 bottom 14-inch John Deere Plow $ 800

GAUF AND ZERB'S
CAR SALES
BONDED DEALER
Phone 26262 — 10029 104 Avenue

Offering a Large Assortment of Trucks and Cars

1950 Ford Custom Sedan, Air cond. Metallic Blue.
1949 Plymouth Sp. Del. air cond.
1949 Meteor Custom Sedan. Air cond.
1948 Dodge Spec. Del. Sedan.
1948 Chevrolet Sedan.
1948 Chevrolet Coach, R. & H.
1947 Studebaker Com. Sedan.
1946 Monarch Sedan.
1942 Plymouth Del. Sedan.
1941 Plymouth Custom Sedan.
1941 Mercury Sedan.
1936 Olds Sedan, R. & H.
1938 Ford Spec. Del. Sedan.
1937 Chevrolet Coupe.
1950 Dodge ½ Ton Pickup.
1950 Ford ½ Ton Pickup.
1948 Mercury ½ Ton Pickup.
1945 Dodge ½ Ton Pickup.
1945 Chev. 1 Ton Panel. New.
1938 GMC 1 Ton Panel.
1936 Dodge 1 Ton Express.
1949 Ford 1 Ton Express.
1941 Dodge 1 Ton Sedan Delivery.
1948 Reo, Hoist and box.
1941 Dodge 2 Ton, 900 Tires.
1945 Ford 3 Ton, 176".
1946 Fargo 3 Ton, No Box.
1941 Fargo 2-Ton Special.
1941 Chev. 3 Ton With Box.
New Francis-Barnett Motor Cycles, at $333

THE AUTOMART

Phone 22358 — Your Bonded Dealer — 10830 Jasper Ave.

MAMMOTH TRUCK SALE

4 LOTS FULL OF NEW AND USED CARS AND TRUCKS
New FORD ½ and 1 ton express deliveries and chassis and cabs at lowest prices in western Canada.
New CHEVROLET 3 tons with 90 tires, 6 stud wheels, also new and cabs.
New CHEVROLET 3 tons with 90 tires, 6 stud wheels, also new REO 3 tons.

'48 MERCURY and FORD ½ tons, nearly new, with heater. $1250-$1395
'48 MERCURY 3 ton in A-1 condition, good motor $ 950
'47 FORD 3 ton, new motor, good condition all round $ 695
'45, 43, 42 FORD 3 tons with new motors, good shape $ 595
'43 CHEVROLET heavy duty 3 ton with 900 tires, new motor $ 595
'37 FORD ½ ton, $295 and 1936 FORD sedan delivery in good order $ 195

NEW AND USED CARS

New MONARCH and MERCURY sedans, any equipment, below list price
New OLDSMOBILE CHEVROLET and PONTIAC sedans
New PONTIAC and CHEVROLET aerocoupes, coaches and 8-pass coupes
New FORD custom sedans and deluxe coaches
New FORD custom coaches all colors, with or without overdrive

'50 DODGE special deluxe sedan, 12,000 miles, like new.
'49 HILLMAN sedan, A-1 running order, not a scratch on body $1195
'49 METEOR custom sedan, 9,000 miles, A-1 condition $1295
'46 HUDSON sedan in good running order $ 995
'43 CHEVROLET sedan with new motor A-1 mechanically $ 475
'41, 40 FORD deluxe coupe in first class condition, good bodies
'36 FORD deluxe sedans, 2 with new motors, priced at $ 395
'37, FORD and HUDSON sedans in good running order, each $ 295
'50 CHEVROLET standard sedan, $2595, and 36 FORD sedan with new motor
'34 FORD coach, new motor, $245, and 1934 TERRAPLANE sedan $ 95
'34 OLDSMOBILE coupe, only 34,000 miles, $175. CHEVROLET sedan A-1
'29 FORD coach, good shape $195, and MODEL A pickup, runs good $ 95
'29 PONTIAC sedans, CHRYSLER coupe, CHEVROLET coupes, etc. $49

Stan Reynolds
Good Trades - Easy Terms — Phone 390, Wetaskiwin

War-Cripples Threat In West Germany

By Jack Henry

FRANKFURT, June 7.—(Reuters)—A campaign which threatens fresh trouble for the West German government is developing behind the legless and sightless war veterans who squat and beg in the ruined cities of West Germany.

These men are only the tiny advance guard of the 2,400,000 disabled German veterans of the Second World War whose demands for better pensions and treatment are becoming more and more vociferous.

These disabled number less than half the estimated 3,400,000 German victims of Hitler's war who receive financial aid from the West German authorities.

The main organization for the disabled is the Verband Der Kriegsbeschaedigten. One of its leaders is Helmut Baille, Social Democrat and son of a former state president of Wuerttemberg. A smaller organization is the Reichsbund Der Kriegsbeschaedigten, with about 300,000 members. Both claim to be non-partisan.

AN END TO TALK

Baille has since announced that unless the government provides a better aid bill by June 20, the Verband "will no longer envisage the chance of reaching its aims by negotiation and will tell its members to give expression to their just claims by all legal means."

Anton Storch, West German labor minister, promised a law coordinating legislation in the 11 states of the federal republic by April 1 but the law has not yet materialized.

Pension rates vary among the states. But they are approximately 50 marks (about $12) a month for a 50-per-cent disability (leg off above the knee); 100 marks for 100-per-cent disability (legless, handless or sightless). The average wage of an industrial worker is about 240 marks a month.

Including crippled survivors of the First World War, the disabled persons in Germany today number 1,600,000.

PROVINCE OF ALBERTA
Tender Notice

Sealed tenders will be received until 11 o'clock Edmonton time on the morning of June 16th for the construction of a canal having a bed width of 20 feet and depth of about 11 feet, located south and east of Taber, Alberta. The work will be let in two contracts. The following are the approximate quantities of work in each.

DIVISION 3 CONTRACT 3
1. Common excavation—1,400 cu. yds.
2. Overhaul—300,000 sta. yds.
3. Cut-off trench—2,000 cu. yds.
4. Treated timber—93 M.F.B.M.
5. Untreated timber—3 M.F.B.M.
6. Round piling—4,400 lin. ft.
7. Corrugated iron culverts—240 lin. ft.
8. Fence—50 lin. yds.

DIVISION 3 CONTRACT 4
1. Common excavation—400 cu. yds.
2. Overhaul—150,000 sta. yds.
3. Rock excavation—1,000 cu. yds.
4. Treated timber—83 M.F.B.M.
5. Untreated timber—3 M.F.B.M.
6. Round piling—4,000 lin. ft.
7. Corrugated iron culverts—370 lin. ft.
8. Concrete—90 cu. yds.

Tender forms, plans and specifications may be obtained at the office of the undersigned at the Terrace Building, Edmonton, upon the deposit of ten dollars for each set. Bidders should state their name and address required. This deposit will be repaid upon return of the plans and specifications in good order within one month after the tenders have closed.

Any tenders which are not prepared strictly in accordance with "Instructions to Bidders" may be rejected.

The lowest or any tender not necessarily accepted.

B. RUSSELL,
Director of Water Resources,
Province of Alberta,
Terrace Building,
Edmonton, Alberta.



—AP Wirephoto.

JAILED IN MEXICO were Mr. and Mrs. Vern Tremewen of Montreal, shown in Brownsville, Texas, after release. Mr. Tremewen said they had been placed in jail for alleged violation of Mexican tourist card regulations. He charged he had been flogged by two men.

Wavell Funeral First On River Since Year 1806

LONDON, June 7.—(Reuters)—Field Marshal Earl Wavell, who led the Allied forces to their first land victory of the Second World War in North Africa, was given a hero's funeral here today.

In the first river funeral since 1806, when Lord Nelson's body was brought from Greenwich Palace to St. Paul's Cathedral, the field marshal's body was borne slowly up the Thames by launch from the Tower of London to Westminster Abbey.

The body had lain in state in the Norman Chapel of the Tower—of which Lord Wavell was formerly constable—since his death May 24.

New York Boosts Bus, Tram Fares

NEW YORK, June 7.—(CP)—Fares on city-owned buses and trolleys, which carry nearly 2,000,000 passengers a day in New York, will be raised from seven to 10 cents July 1, Mayor William O'Dwyer announced last night. The present bus-subway transfer fare will be raised from 12 to 15 cents. The new fares are expected to pay for wage increases for all operating employees of the city transit system. Subway fares remain at 10 cents.

Ex-Slave Dies

Middletown, N.Y., June 7.—(AP)—Daniel W. Bailey, a former slave from Macon, Ga., died Monday aged 103.

Fall From Train Inside Tunnel Causes Suit

CALGARY, June 7 — (CP) — A lawsuit for $68,250 against the Canadian Pacific Railway was started in Supreme Court today by Wilton Dixon of Macleod, Alta.

Dixon fell from the vestibule between two railway cars, February 22, 1949, while on his way back from Vancouver. His left leg, causing a broken hip and head and face cuts, occurred as the train was passing through the second of the spiral tunnels in the Canadian Rockies.

He told Mr. Justice W. G. Egbert and a jury of six that he had left his seat to go to the car ahead for some candy for his wife and as he got to the vestibule he was blinded by smoke.

Church People Falling Down As Teachers

MONTREAL, June 7.—(CP)—The life, faith and worship of church members every day of the week and in every area of life must be in active evidence if the Christian cause is to be a force in this world, the Presbyterian Congress was told yesterday by Rev. James S. Clarke, secretary of the board of Sabbath schools and Young People's Societies.

The failure of church members to take seriously the task of training and teaching the young was blamed by Mr. Clarke as the reason for the weakness of the church today. The statistical secretary of the Presbyterian Church in Canada is 5,000 less than it was 18 years ago, and that Sunday School enrolment had decreased by many thousands.

Carstairs Girl Named Calgary Stampede Queen

CALGARY, June 7.—(CP)—Miss Eileen Beckner of Carstairs, Alta., last night was named queen of the 1950 Calgary Exhibition and Stampede. The excellent young horsewoman was sponsored by the junior branch of the Farmers' Union of Alberta.

In second place was Ann Duchak, sponsored by the association of United Ukrainian Canadians. Susie MacDonald, sponsored by the Ranalta Community Association, placed third. The two Calgary girls will act as ladies-in-waiting to Queen Eileen.

The annual contest is sponsored by the Alberta Commercial Travellers' Association.

Heads Red Cross

WASHINGTON, June 7.—(AP)—President Truman yesterday reappointed Gen. George C. Marshall for a new three-year term as president of the American Red Cross.

Grasshoppers Block Filming

IDYLLWILD, Calif., June 7—(AP)—Filming called off on account of grasshoppers.

That was Universal International studio's plight yesterday after a horde of the pesky insects took over a Western location spot here. County officials were unable to send out a plane to spray the area because no crops were involved.

There was no confirmation that the movie might be titled "Hopalong Grassidy."

International Video Not Far Away

NEW YORK, June 7.—(AP)—Brig-Gen. David Sarnoff said yesterday "international television is not far off."

"The scientific principles for linking the hemispheres by television already are known," said the chairman of the board of Radio Corporation of America.



OFF TO PROD THE SOD?

A sunny Spring day brings out the "back to nature" urge in everyone. The only discouraging part to gardening is you have to wait several months to see the results.

When you use an inexpensive want ad to sell your "don't wants," the cash results are immediate. The same is true when you insert a "wanted to buy" classified ad. The results are surprisingly quick.

It's so easy to place an Edmonton Bulletin want ad; just call 42111 and say "charge it."

PHONE 42111
EDMONTON BULLETIN
WANT ADS

BULLETIN CLASSIFIED AD INDEX

ALL CLASSIFICATIONS ARE NUMBERED AND APPEAR IN NUMERICAL ORDER

Accountants 22A
Apartments 89
Articles Wanted 56
Auctions 5
Automobiles for Sale 101
Auto Wreckage Repairs 97
Baby Chicks 68
Beauty Shops 10
Bicycles & Motorcycles 70
Births 2
British Columbia Properties 62
Builders Supplies 43
Business Opportunities 73
Card of Thanks 1
Chiropodists 29
Chiropractors 29
Coal 44
Contractors 44
Dance Weekly 9
Dentists 29
Dogs and Pets 69
Drycleaners—Tailors 12
Engagements 3
Employment Wanted—Female 20
Employment Wanted—Male 21
Express and Transfer 23
Eye, Ear, Nose and Throat 27
Farm Implements—Machinery 67
Farm Stock 66
Farms—Improved, Rented, Wanted 61
Female Help Wanted 14
Floors 4
Florists 2
Fuel—Coal—Wood 44
Funerals 4
Fur Animals • Fur 65
Furniture & Supplies 47
Garage Space to Rent—Wanted 96
Garden Lawn Supplies 48
Radio, Musical Merchandise 15
Help Wanted 13
Home Furnishings 49
Horses for Sale 64
Horses for Sale 64
Horses Wanted to Buy 64
Houses Furnished 93
Houses Unfurnished 92
Houses Wanted to Rent 92
In Memoriam 3
Insulation 47
Insurance 24
Kindergarten 31
Lawyers 28
Lettings Wanted 22
Lumber Wanted 43
Lost • Found 8
Lots for Sale • Wanted 60
Male & Female Help Wanted 18
Male Help Wanted 19
Marriages 3
Medical Doctors 28
Money to Loan 25
Money Wanted 25
Nurses • Dental Teachers 30
Neon Signs • Signs 42
Offices • Stores to Rent 94
Optometrists 29
Painters • Decorators 46
Personal 7
Personal Mgt. 7
Photographic Studios 32
Plastering, Heating Electrical 45
Plumbing 45
Poultry & Supplies 67
Prescription Specialists 31
Radio Accessories 15A
Radio, Musical Merchandise 15
Real Estate 60
Roofs 46A
Rooms for Rent 88
Rooms Furnished 88
Rooms Wanted 88A
Rooms Unfurnished 87
Salesmen • Agents Wtd. 17
Sand and Gravel 43
Seed—Farm Produce 63
Septic Tanks 45
Sheet Metal Work 45
Shoe Repairing 11
Stoves • Heaters 51
Suites Furnished 91
Suites Unfurnished 90
Tenders 41
Tents 37
Tenders Wanted 41
Tents, Awnings, Venetians 37
Trade Schools, Female 31
Trade Schools, Male 32
Trailers 100
Trucks, Buses, Jeeps 99
Tractors, Tanks 100
Typewriters 50
Upholstering 52
Warehouse, Storage Space 97
Where To Go 4
Window Cleaners 4



—Photo by Rowed.

VALEDICTORIAN Don Stewart was winner of "General Joe" award given annually by Jasper Elks Lodge to student voted most ready to help in all school activities, besides obtaining a high scholastic standing. Presentation was made by Clarence Hudson.

June Frost By-Passes Edmonton

City Not Touched But Other Alberta Areas Get Some

June frost by-passed Edmonton last night but touched most other areas of central and northern Alberta.

Edmonton gardens last night took on a quaint and weird appearance as home owners, warned frost was likely, covered plants with everything from newspapers to paper bags

Crop and garden damage is expected to be light as the lowest temperature, recorded at Red Deer, was only three degrees below the freezing point.

CLOUD BANK HELPS

A cloud bank concentrated over the city and, coupled with occasional gusts of wind, kept Edmonton's temperatures above the frost level forecast for last night. The mercury dipped to 37.5 degrees at the airport weather station.

In low-lying areas of the city, temperatures dropped a little more. Traces of white frost were visible this morning on some lawns and gardens in scattered sections of the city.

Gardeners will rest easier tonight, as sunny and warm weather returned to the city today. High today will be 68 degrees, and the mercury will go no lower than 40 above zero.

Light frosts were recorded in almost all central and northern sections of Alberta except Edmonton.

29 AT RED DEER

Red Deer was coldest with a 29 degree low; at Whitecourt, northeast of the city, temperatures hovered at the freezing point.

Rocky Mountain House and Coronation both recorded lows of 31 degrees, and Vermilion weather station reported an overnight low of 33 degrees.

At Cowley, in the mountain area of southern Alberta, a few snowflakes were reported. Overnight low there was 32 degrees.

Heavier frost is believed to have occurred in low-lying sections of all these areas, but crop and garden damage is thought to have occurred only in isolated cases.

Cross-Canada temperatures yesterday:

	H	L		H	L
Fairview	56	36	Vancouver	64	49
Edmonton	56	37	P. Rupert	59	43
Penhold	58	31	Penticton	64	31
Lethbridge	52	40	Banff	47	33
Calgary	50	29	Jasper	50	31
Vermilion	54	30	Regina	56	37
Coronation	58	31	Winnipeg	53	44
Med. Hat	59	42	Ft. William	58	42
N. Battleford	49	31	Toronto	53	37
Saskatoon	56	29	Ottawa	76	53
P. Albert	54	28	Montreal	75	52
S. Current	57	34	Halifax	67	50
Moose Jaw	58	36			

Race Entries

SUFFOLK—THURSDAY
Clear and Fast. Post 11:00 a.m.

FIRST RACE—$1800 Claiming, 3-year-olds, 4 furlongs.

Miss Burgoo	x107	Red Slippers	100
Reputation	106	H. A. Keller	111
Ventra Point	x104	Lady Jaxson	x100
Classmate	x101	Anne Tuck	106
Nalater	111	Sonaline	x110
Dukedom	111	Gerleon	x118
Heather View	111	At Fast	x101
Novadale	112	Woodford Gal	109

SECOND RACE — $3000 Claiming, 4-year-olds and up, 6 furlongs.

I. Forgot	111	Judy B	x103
The Street	x106	Sherry D	113
Quick Cash	114	Clarence	111
Ula	113	Ackley	113
Colorcet	113	Westfield	113
Pie Lady	106	Coronet Star	113
The Prophet	x108	Good Hunting	113
Better Luck	xx106	Jolly Grendin	113

THIRD RACE—$1500 Maidens, 2-year-olds, 5 furlongs.

Dark Appeal	x113	Jim'y Durante	118
Daleen	118	Duke's Boy	113
Gay Skipper	118	Seal Request	113
Texas Bound	x113	Blue Path	113
Bentomike	118	Spyder	118
Bertha Ann	x110		

FOURTH RACE — $2100 Claiming, 4-year-olds and up, 6 furlongs.

Student Lamp	113	Devotedly	119
Cross Lu	x106	Sun Distance	116
Henry Payne	x111	War Champ	x100
Gildsie	111	Big & Better	x117
Mild Rhoda	x112	Adorant	x106

FIFTH RACE—$2500 Claiming, 4-year-olds and up, 6 furlongs.

Pittacus	110	Petty Cash	111
Eda Vez	x110	Five Days	111
Raynard	114	Willing Spirit	113
Senator C	110	Speedy Baby	x107
Honor Student	113		

SIXTH RACE—$3000 Claiming, 4-year-olds and up, 1 1/16 miles.

Sky Blende	88	Capt. Boudour	111
Market Out	108	Silver Skipper	114
Wright Angle	x106	Master Mik	111
Second Try	106	Snow Whirl	111

SEVENTH RACE—$2000 Claiming, 4-year-olds and up, 1 1/16 miles.

Crafty	x104	Redgie	111
Miss Sun Beau	109	Pennypacker	111
Dinner Party	111	Instanter	111
Flight Gal	106	Forethought	111
Friendly Den	114	Small Stuff	114
Dart Back	x102	Memory's Echo	104

EIGHTH RACE — $2000 Claiming, 4-year-olds and up, mile and 70 yds.

Cambridge Fly	106	Pharalus	120
Mark O'Night	104	King Afton	111
Yarn'n Flare	x101	Hyral	x106
Beau Jr.	109	China Colleen	x102
Ducksberry	111	Maximent	111
Good Bye	x111	Master Mik	x104
Marine Light	111	Sunclad	114
Barnacle	111	Petition	109

a—3; xx—1 pounds apprentice allowance claimed. Listed according to post positions.

SUFFOLK, THURSDAY

FIRST—A. Catalano, No boy, R. Lawless; A. Catalano, E. Jenkins, R. Williams, F. Fernandez, No boy, R. Delpidio, C. Mullins, A. Catalano, E. Jenkins, A. Catalano, J. Sacco, A. Catalano, E. Corella.

SECOND—J. Perez, P. Dominico, No boy, H. Wilson, J. Spinale, No boy, No boy, . o boy, No boy, D. Madden, H. Gonzalez, G. Moore, B. Fisk, R. Delpidio, C. Roberts, No boy.

THIRD—C. Corella, R. Delpidio, H. Trent, F. Clayton, B. Fisk, R. Lawless, H. Summers, No boy, L. Bauer, R. Dentasis, D. Madden.

FOURTH—E. Gross, J. Sacco, W. Hughes, A. Tavares, A. Catalano, L. Bauer, No boy, J. Sacco, A. Catalano, No boy.

FIFTH—H. B. Wilson, No boy, A. F. Martinez, R. Delpidio, R. Dentasis, C. Monteiro, B. Fisk, P. Gildewell, C. Corella.

SIXTH—H. Claggett, No boy, F. E. Clayton, A. Tavares, F. Fernandez, J. Perez, No boy, R. Williams.

SEVENTH—J. Dewitt, F. Fernandez, No boy, H. Trent, No boy, C. Peabody, No boy, J. Pollard, J. Perez, E. Jenkins, No boy.

EIGHTH—J. Perez, J. Spinale, No boy, No boy, No boy, V. Teranova, M. Gomez, H. Aligaer, A. Tavares, A. F. Martinez, F. E. Clayton, E. Pineau, No boy, A. Catalano, W. Lowe, No boy.

BELMONT PARK THURSDAY
Clear and Fast. Post 10:15 a.m.

FIRST RACE — $2,000 Claiming, 4-year-olds and up, 1 mile.

Hoamond	109	Aralak	121
Dundiroo	104	Maid of Oz	109
Dear Boots	109	Warrior Prince	118
Fatal Error	118	Dr. Jo Hill	118
Fats Mail	118	Jay Lee	118
Avona	110	Bustalong	118
Tomatoe	x 118	Lopito	121
Lac Ahel	109	Dominoose	118
Jan. Joaner	xx109	Precuer	118
Ace	118	Comic	118

SECOND RACE—$2,500 Claiming, 4-year-olds and up, 6 furlongs.

Darnaway	115	Brassy Punch	118
Sassy Aunt	118	Up Beat	118
Miss Wood	118	Jet Ball	118
Woodie	118		

THIRD RACE — $2,500 Maidens, 3-year-old fillies, 6 furlongs.

Spinon	116	Alpina	116
Lucknower	116	Lyric	116
Sweet Boy	xx116	Sassi	116
Sweetheart	116	Melody	116
Sweetheart	116	Lou's Rhythm	116
Lou's Sweetie	116	Entertaining	116
Sophie Song	116	Melody A.	116

FOURTH RACE — $3,000, Maiden, 2-year-olds, which have started for a claiming price of $3,500 or less, 6 furlongs.

Sweetheart	118	Title Holder	118
Lucky Jim	118	Dandy Sun	118
Jamaica	118	Sandsman	118
Allison	118	Excellent Lass	118
Miss Allin	118	Lucky Lass	118
Great Sweet	118	Long Switch	118
Bright Trace	118	Fly Skipper	118
Telegraphic	xx118	Bad Young	118
Lady		Hero	118

a—C. T. Chenery entry.
b—J. M. Asmi entry.
c—J. M. Asmi and H. Tuckerman entry.
d—Greentree Stable entry.
e—Maine Chance Farm entry.

FIFTH RACE — $10,000 Added Meadowbrook Steeplechase Handicap, 4-year-olds and up, about 2½ miles.

Irish Monkey	136	Adaptable	148
The Heir	147	Elkridge	143
Fisherman	124	M. Wendell	143
Darjeeing	143	Floating Isle	142

SIXTH RACE — $5,000 allowances, 4-year-olds and up, 1 mile.

Best Doings	116	Hypocrite II	114
Mirabeau	116	B. Foot Boy	122
Banner Day	122		

SEVENTH RACE — $2,500 Claiming, 3-year-olds, 1 1/16 miles.

Simoleon	x112	Tumbler	120
Thirty Love	117	Jam	114
Persist	114	Chiomacy	120

EIGHTH RACE — $3,000 claiming, 4-year-olds and up, 1 mile:

Blue Bloo	109	Surez	109
Nonpariel	114	My Dear Boy	114
Tantin	114	Hill Hawk	114
Parliament	114	Shooters Hill	114
Jet	114	Blue Dazzler	118
Croupier	114	Straddle	x114
Glenwood Kid	114	Marks First	109
Kapistan	xx114	Haberdashery	114
Mr. Chap	109	Hunting Oaks	114
Cist Tout	109		

Z-3; X-3; XX-1 lbs. apprentice allowance claimed. Listed according to post positions.

BELMONT FOR THURSDAY:

FIRST — L. Hansman, K. Stuart, NB, NB, T. Atkinson, A. Schmidt, W. Weingart, N. Wall, NB, NB, NB, F. McKenna, H. Woodhouse, L. Hansman, E. Errico, E. Arcaro, NB, E. Rodriguez, NB.

SECOND—W. Mehrtens, C. Errico, T. Atkinson, W. Boland, G. Laswell, T. Atkinson, E. Arcaro.

THIRD—S. Walters, T. Atkinson, G. Wallis, D. LaPlace, L. Hansman, G. Laswell, NB, E. Arcaro, NB, G. Tetrault, O. Scurlock, NB, W. Boland, NB.

FOURTH—J. Nichols, H. Lindberg, E. Guilin, NB, F. Martinez, R. Bauer, NB, G. Laswell, S. Callaway, C. Errico, E. Arcaro, G. Laswell, G. Hettinger, T. Atkinson, W. Boland, R. Permane, E. Guerin.

FIFTH — NB, R. S. McDonald, E. Guerin, J. Snyder, P. Smithwick, F. D. Adams, D. Marzani, NB.

SIXTH — NB, NB, L. Hansman, T. Atkinson, T. Atkinson, NB, NB.

SEVENTH — W. S. Wright, E. Guerin, T. Atkinson, L. Hansman, W. Boland, J. Nichols.

EIGHTH — NB, Milligan, NB, A. Kirkland, C. Errico, NB, NB, A. Grillo, G. Hettinger, K. Stuart, R. Bernhardt, F. Checker, C. Schmidt, NB, C. McCreary, NB, NB, A. Ferraiuolo, NB, K. Stuart.

MARKSMAN MEETS RECORD

CONSORT, June 7—During a trap shoot between Consort and Veteran Gun Clubs Preston Kelly recorded 24 straight hits for the Consort Club.

Although many have come close with 24 out of 25 this youthful newcomer was the first to get the full count since the club originated a year ago. He will also be first to obtain a crest from Dominion Marksmen, Montreal.

In spite of it the Veteran club won the challenge trophy.

Jeweler Faces Trial For Murder

QUEBEC CITY, June 7—(BUP) — Clockmaker Genereux Ruest, 51 was charged with murder today in the Sept. 9 time-bombing of a transport plane which killed 23 persons, including Mrs. Rita Guay.

The newest development in the bizarre story of the J. Albert Guay case came after Guay himself was reported to have implicated Ruest in the murders.

Almost simultaneously with the murder charge against Ruest Solicitor-General Antoine Rivard said Guay's execution date of June 23 had been set back to January 15, 1951. Guay was sentenced to death specifically for killing his wife in the time-bombing of the plane.

Preliminary hearing of Ruest's case was set for next Wednesday.

Officers who arrested Ruest last night said he admitted making the time-bomb mechanism, which was used to blow up the Canadian Pacific Airlines' plane above Sault au Cochon, Que.

Queen Candidate Entertains Town

HARDISTY, June 7—Doreen Powell, candidate for stampede queen, entertained crowds on the Hardisty streets Saturday night, with her guitar and cowboy songs.

Preparations are being made for the big stampede June 16 and 17. Ten-gallon hats and cowboy togs are now the fashion around the rodeo town.

Avondale Youth Takes Show Honors

DRUMHELLER, June 7—Don J. Huyer, of the Avondale Junior Beef Club, Friday won a close decision over Lyle Robbs, of Hanna, for the championship in the fifth annual Drumheller and District Calf Show and Sale.

Both the grand and reserve champions were Herefords. Quality of the animals in the show, according to N. F. Bell, district agricultural, was slightly better than one year ago.

WINDS FORCE RE-SEEDING

BONNYVILLE, June 7—Winds ranging from 50 to 60 miles an hour have uprooted some seeding fields in the Bonnyville area.

Some re-seeding will be necessary, farmers report.

New land has been broken in the area during the past few years and trees which served as a windbreak were destroyed.

United Church Holds Rally

WETASKIWIN, June 7—Red Deer Presbytery of the United Church will hold a rally Sunday in the experimental farm pavilion at Lacombe.

The United Churches from Wetaskiwin to Carstairs will attend in a body. There will be music by a massed choir from all points. A special organ is being brought from Edmonton and a special Calliotoli system is being installed for the day.

Guest speaker will be the Very Rev. T. W. Jones of Montreal, former moderator of the United Church of Canada.

The rally commences at 3 p.m. Members of First United Church, Wetaskiwin, will gather at the church at 1:30 p.m. where arrangements have been made for cars for all who wish to go.

Athabasca Elks Club Sponsors Sports Day

ATHABASCA, June 7—Athabasca's sports day, July 1 will this year be handled by the recently organized BPOE.

There will be a parade in the morning, in which prize awards are to be given for best decorative float, school banner, national costume, decorated bicycle. In the afternoon, in addition to the annual baseball tournament, new features will include a slow car race, fiddlin' contest, rolling pin throw, and midway attractions.

Dawson Creek Trucker Does 'Impossible' Job

By Don Osborne
Exclusive to The Bulletin

DAWSON CREEK, B.C. — An efficient business sense and a faith in men and machines is paying off for 35-year-old Roger Forsyth of Dawson Creek.

After years of struggle and hardship, his "impossible" truck freighting service from Edmonton to this Peace River centre of British Columbia is beginning to make money.

Modest about the success of a trucking line which was, three years ago, termed an impossible venture, Roger Forsyth is looking forward to expanding and improving the service which now runs four semi-trailer freight rigs between the Alberta capital and this distribution centre.

When Mr. Forsyth, along with Gordon Wilson, formed Northern Freightways Limited back in 1945, he had nothing but four trucks and years of experience behind the wheel. Together the two men maintained their venture by hauling lumber. In 1947 they took over the defunct Parent Transport Company which operated a charter trucking service between Edmonton and the Peace River and announced that they would begin a schedule service.

This announcement was met by cries of 'impossible' by bankers and truckers who knew the conditions under which they would have to operate.

However Forsyth and Tim Aseline, a partner of the bankrupt Parent Transport made the service pay. With a fleet of 12 trucks they went to work. For the first year they brushed wings with disaster all too often. Rains turned the gravelled roads into seas of mud and left trucks in the ditches. Traffic tie-ups at the ferries caused perishable loads to spoil. Revenue was curtailed because of the lack of back-haul freight from Dawson to Edmonton.

Finally Gordon Wilson and Walter Parent, who had become a shareholder in the company when it absorbed Parent Transport, withdrew from the venture. Roger Forsyth, who managed the operation from here, and Tim Aseline, in charge of the Edmonton depot, remained confident that someday the conditions would improve.

Today that confidence is finding its reward. Bridges have been built to replace the inadequate ferries and the road is being improved.

Balancing his books today, Roger Forsyth finds that not only is his 'impossible' truck line performing at Spruce Grove Missions where of the Peace River country, but is gradually beginning to make money.

RAIN HALTS BRETON FIRE

BRETON, June 7—Loss by fire of a building owned by Harry Ahsers of Breton, is estimated at $800.

The structure burned about midnight Sunday.

Adjoining buildings were not damaged. Rain which dampened them aided firemen in their fight.

Bishop Preaches Farewell Sermon

HIGH PRAIRIE, June 7—Bishop A. H. Sovereign will preach his farewell sermon at St. Mark's Church, High Prairie and McLennan Aug. 13.

The Bishop's work during pioneer days, his help to early settlers and his interest in schools and roads in this area, have done much to bring educational facilities and improved highways to the district.

The Anglican church here and at many other points in the Peace River area, owe their existance to the Bishop's efforts in the depression days.

Didsbury Couple Married 50 Years

DIDSBURY, June 7—Mr. and Mrs. Albert Guen celebrated their golden wedding anniversary last week at their home near Bergen.

Married in Wisconsin in 1900 they were among the first Bergen settlers. Their four children with their wives and families were all present.

FOUND AS BOAT DOCKS

Heavy-Tipping Stowaway Ship's Most Popular Man

QUEBEC, June 7 — (CP) — Immigration officials here today took into custody a youthful stowaway from the liner Empress of Scotland, who had made so many friends aboard the vessel—carrying Commonwealth delegates at the seventh Imperial Press conference—that a group of passengers collected enough money to pay his fare.

Immigration officials declined to say what they would do with the young man, who claims to be a Canadian of Polish extraction.

The vessel's authorities declined to take money for the youth's fare and it was returned to the donors.

The stowaway was detected on the last day of the voyage by an alert steward, who saw him slip out of a vacant stateroom which he occupied secretly during the voyage.

He succeeded in getting on the vessel at Liverpool by carrying two handsome suitcases—the property of other passengers.



He mixed in with other passengers of his own age and became popular by winning large amounts of money at ship horse-racing and bingo games. He bought rounds of drinks and tipped waiters lavishly.

The story that he was a lowaway began to circulate quietly among his new friends before the vessel authorities were put on the alert by his odd behavior. His friends began collecting money to pay his fare.

Roomette AND Bedroom SLEEPING CARS





NOW IN DAILY SERVICE BETWEEN

Toronto-Winnipeg-Vancouver

Enjoy the luxury of ultra-modern Canadian Pacific "Grove" car accommodation on your next trip East or West . . . either in a fully-enclosed roomette or a spacious double bedroom. If desired, doors between bedrooms "fold away," forming a large, roomy suite, ideal for family or group travel.

ROOMETTES INCLUDE LATEST TRAVEL-COMFORT FEATURES:

Your own picture window.

Individually-controlled temperature and air-conditioning.

Comfortable bed ready-made for occupancy at any time.

ECONOMY—the cost is no more than a single-occupancy section in a Standard sleeping car!

Smooth-riding, streamlined "Grove" cars are now in service on Trains 3 and 4—"The Dominion"—between Toronto and the Pacific Coast. For the maximum enjoyment of your next trip, be sure to specify up-to-the-minute "Grove" accommodation!

Full information and reservations from any Canadian Pacific agent.

Canadian Pacific

HARDISTY FARMER HAS NARROW ESCAPE

HARDISTY, June 7 — Lee Reber, a farmer in Hardisty district, had a narrow escape from death Friday when he was pinned beneath his overturned tractor.

He was working on a steep hillside on the farm of Alex Reeves, when the tractor overturned, pinning him beneath the steering gear. Only the quick thinking of Alex Reeves and Mr. Rebet's son, Jimmy, saved him from being crushed to death.

The pair raised one side of the tractor enough to release the victim, who was then rushed to Hardisty for examination. Doctor's examination revealed no serious injury.

I PROVED IT... YOU CAN TOO!

IT PAYS TO CHANGE TO

Kitchen Craft Flour

Guaranteed Better Baking OR YOUR MONEY BACK

Kitchen Craft FLOUR

At your SAFEWAY STORE

CUNARD LINE
CUNARD WHITE STAR

Britain in Autumn

SPEND your vacation in Britain in the late Summer or Fall when steamship accommodation is more readily available.

IN EUROPE, Autumn means uncrowded hotels and trains . . . more leisurely sightseeing and shopping . . . generally at lower prices than during the Summer. And remember that devaluation of European currencies lowers the cost for Canadian visitors.

FALL weather is perfect for travel in Europe and the country-side is at its colourful best.

Between QUEBEC and LE HAVRE, LONDON
"SCYTHIA" (20,000 tons) • "SAMARIA" (20,000 tons)
or
Between QUEBEC and LIVERPOOL
"FRANCONIA", (20,000 tons) • "ASCANIA" (from Montreal)
First Class from $231 • Tourist Class from $154

Between NEW YORK and British & French ports.
Express services headed by
"QUEEN ELIZABETH" and "QUEEN MARY"

DON'T BE DISAPPOINTED . . .
MAKE YOUR RESERVATIONS NOW FOR:—
• AUTUMN SAILINGS,
• ROUND THE WORLD or
• MEDITERRANEAN CRUISES
and for
• 1951 SAILINGS TO EUROPE

See your local Travel Agent • "No one can serve you better"

CUNARD DONALDSON LIMITED
General Agents
224 Portage Ave., Winnipeg, Man.

Hoping for something or saving for it?

That *real* vacation you've always wanted . . . will it be put off again this year because finances won't permit? Or have you *planned* your saving, with a certain sum earmarked: "For vacation only!"?

A Royal Bank savings account can put you on the road to the things you want most—a home of your own, education for your children, freedom from money worries. Putting aside so much every month can mean all the difference between marking time and getting ahead.

"Someday" comes closer with every dollar you save

THE ROYAL BANK OF CANADA

Today's Markets

Most Actively Traded Stocks

(By James Richardson & Sons)

MINES	Close	INDUSTRIALS	Close
255,000—Aquarius Porc.	65½	2,870—Algoma Steel	18
214,350—Macho River	18¼	4,340—Brazilian	23¾
110,800—New Norseman	13¼	2,450—Imperial Oil	26⅛
497,150—Omega	38	2,450—Int'l. Nickel	39¼
109,652—Picadilly Pete	37	3,328—Int'l. Pete	11½

Toronto Mines

By James Richardson & Sons

	Close	Prev. Close
Acadia Uran.	.40b	.43
Akaitcho	1.30	1.30
Amer. Yel.	.11½	.06½
Anacon Lead	2.37	2.74
Arjon	.43	.44
Armistice	.16b	.14
Athona	.11	.11
Atlas	.36	.24
Aubelle	.09	.09
Aumaque	.29	.28
Barnat	1.71	1.85
Barymin	.57	.50b
Base Metals	.41	.37
Bidgood	.06	.06
Bonetal	.58	.57
Bralorne	8.20b	8.25
Brouhon	.62	.66
Buff Addison	.16	.16
Buff Ankerite	1.71	1.80
Buymor	.16½	.16
Can. Fin Plon	.07	.07
Can. Malartic	.67	.65
Central Pat.	.30	.30
Chesterville	1.01	1.03
Cheminer	2.06	2.06
Con. Ansley	.26	.27
Con. Astoria	.13	.12
Con. Beattie	.67	.67
Cons. Duquesne	.32b	.32
Conwest	2.36	2.43
Crestaurum	.21	.20
Cochiltbel	.04	.04
Discovery	.47	.49
Dome Mines	17.00	17.00
Donalda	.68½	.65
East Malartic	2.26	2.32
East Sullivan	7.25	6.90
Elder	.04	.07
Eldona	.04	.03
El Pen-Rey	.17	.19
Eureka	.07b	.09
Falconbridge	5.40	5.40
Frobisher	2.50	2.50
Gaunt Yel.	8.75	8.60
God's Lake	.34	.32
Golden Manitou	2.75	2.70
Gold Crest	.12	.10½
Hasaga	.30	.28½
Hard Rock	.50	.55
Heva	.09	.09
Hollinger	10.12	10.25
Homer Yk.	.14	.14
Hudson Bay	46.75	47.00
Jaleet Mylroie	.69	.69
Kerr Addison	18.75	18.62
Kirkland Lake	1.22	1.22
Labrador	4.80	4.75
Lake Dufault	1.10	1.07
Lake Shore	12.25	12.30
Lake Was.	.78	.75
Lamaque	6.75	6.75
Leitch	1.17	1.16
Little Long L.	.47b	.49
Louvicourt	.21	.22
Lynx	.31	.32
Manoka	2.62	2.63
McDonald	.62	.54
McLeod	3.20	3.25
Madsen Red L.	2.80	2.86
Malartic G. F.	3.10	3.05
McIntyre	61.75	61.50
McKenzie	.53	.53
Mining Corp.	12.25	12.50
Mosher	.65	.68
Negus	1.48	1.51
New Norseman	.28	.26
Nicholson	.57	.54½
Noranda	70.00	69.50
Norlartic	.7	.9
Normetal	3.30	3.20
North Inca	.11	.11
Norsore	.06	.06
O'Brien	1.85	1.90
Omega	.18	.17
Osisko	1.60	1.57
Lakeshore	.74	.67
Newbund	3.10	3.45
Paymaster	.30	.30
Pickle Crow	2.52	2.65
Pioneer	3.20	3.25
Porc. Reef	.72	.72
Preston	1.83	1.81
Quemacon	1.30	1.30
Quemont	21.25	21.00
Rexmt Long Lac	.21½	.17½
Roybar	.60½	.69½
San Antonio	3.20	3.30
Senator Rouyn	.32	.31
Sherritt Gordon	2.57	2.57
Sladen Mal.	.36	.36
Starratt Olsen	.58	.60
Sheep Creek	5.20	5.20
Teck Hughes	2.00	2.00
Thomp. Lund	.14	.14
Trans Resources	.200	.50
Upper Canada	2.13	2.13
Ventures	7.05	7.00
Wilfe Amulet	9.45	9.25
Wekusko	.69½	.69½
Wilsey Cog.	.12½	.12
Wright Hargr.	2.64	2.65
Yk. Bear	1.13	1.14
Yk. Reg.	.22	.22

Unlisted Mines

By Carlile and McCarthy Ltd.

	Bid	Asked
August Pore	.20	.25
Brown McCade	.10	.13
Canray	.08	.09
Captain	.10	.12
Hugh Pam	.24	.27
Jerome	.21	.23
Kanlac	.25	.31
Lamlac	.06	.08
Lake Expanse	.08	.10
Marbenour	.23	.27½
Minda	.28	.33
Norman	.09	.11
New Aug.	.08	.11
Nib	.03	.04
Norbeau	2.10	2.30
Okland	.06	.08
Pamlac	.15	.17½
Payne	.10	.14
Rand Mal	.15	.18
Sombeau	.03	.05
Wasovo	.03	.04
Young Dave	.16	.19
Zalora	.01	.02
Ordala	.01	.02

Canadian Industrials

By James Richardson & Sons

	Close	Prev. Close
Abitibi	22¾	23
Aluminum	63¼	64¼
Asbestos	15¾	14¾
Atlas	8	8
Bank of Montreal	20¾	20¼
Bank of Toronto	41½	41¼
Bathurst Power	20½	20½
B.C. Forest Prod.	8¼	8¼
B.C. Power	32	32¼
Bell Telephone	32¼	32¼
Brazilian Traction	23¾	24¼
B.A. Oil	29	29
Brown Co.	8¾	8¾
Building Prod.	20	20
Can. Cement	31½	32
Can. & Dom. Sugar	22½	22½
Can. Bank of Comm.	32¼	32¼
Can. Breweries	22	22
Can. Car & Found.	11½	11½
Can. Celanese	29½	29½
Can. Industrial Alcohol	20¼	20¼
C.P.R.	18	18¼
Cockshutt Plow	15¼	15¼
Cons. Bakeries	81½b	81½b
Cons. Mining & Smelt.	104¼	104¼
Can. Western Lbr.	4¼	4¼
Can. Wire	23¾	23¾
Dist. Seagrams	22¾	22¾
Dom. Bridge	44¼	44¼
Dom. Bridge	40¾	40¾
Dom. Steel & Coal	17¾	17¾
Dom. Textiles	11¼	11¼
Fairchild Aviat.	4¾	4¾
Fanny Farmer	27	26½
Ford of Can.	45¾	45¾
Gatineau Power	19¼	19¼
Gen. Steelware	18¼	18¼
Goodyear Tire	84½	84
Gypsum Lime & A	23¾	23¾
Imp. Bank	37¼	37¼
Imp. Oil	29¾	29¾
Imp. Tobacco	13¾	13¾
Int. Metal	31¼	30¾
Int. Nickel	39¼	39¼
Int. Petroleum	11¼	11¼
MacMillan &	11¾	11¾
Massey Harris	20¾	20¾
Metcalf Trust	12¾	12¾
Nat. Breweries	30¼	30¼
Nat. Steel Car	27	27
Powell River	86	85½
Price Bros.	29½	30
Russell Indust.	19¼	19¼
Shaw. Power	15¾	15¾
Sicks Brewery	22	22
Southam	21¼	21¼
Stand. Chem.	9½	9½b
Steel of Canada	22¾	22½
Taylor & Pearson	6¼b	6¼
Taylor & Pearson Pfd.	11¾b	11¾b
Walker Good. W.	43½	44¼
Westeel	16½	16½
Western Groc.	27½	27½
Weston	27¼	27

Western Oils

Carlile & McCarthy Ltd.

	Bid	Asked
Admiral	.04	.04½
A. P. Con.	.35¾	.36¼
Anaconda	.14	.15
Anglo Canadian	8.25	8.25
Atlantic	1.96	2.00
New British Dominion	.21	.24
British Empire	.40¾	.41
C. & E. Corp.	8.50	8.70
Calvan	3.30	3.35
Calmont	.60	.63
Calnorth	.11	.12
Central Leduc	1.50	1.53
Coastal	.75	.77
Command	.50	.50
Commonl	.67	.68
Commonwealth	1.35	
Confidential Oil	.21	.24
Dalhousie	.43	.44
Davie Pete	.38	
Decalta	.18	.19
Del. Rio	1.09	1.12
Dalhousie	.07	.08
East Leduc	4.90	5.25
Federated	4.90	5.25
Flank	.40	.43
Foothills	.5	
Garrison	1.85	1.90
Globe	.39	.40
Hanna Pete	.12½	.13½
Highwood	.10	.11
Home Oil	15.25	16.25
New Pacalta	.10½	.10½
Holiday	.08	.09
Imperial	26.75	27.00
Imperial Oil	26.75	27.00
Leduc Calmar	.14½	.15
Leduc Cons.	.26	.30
Leduc West	.96	.90
Mc. D. S.	.25	.26
Mercury	.16½	.17
Mill City	.11	.13
Model	.03	.03
Natl. Pete	2.40	2.50
North Continental	.06½	.07½
Okalta	3.75	3.85
Okalta Western	.68	.68
Pacific Pete	.15	.16
Polaris	2.35	2.50
Princess	.86	.90
Redwater Leaseholds	.39	.40
Reliance	.32	.34
Royal Canadian	.10½	.11½
Royalite	69	70
Share Oil	.10	.10½
South Bruseau	.14	.15
Spooner	.40	.43
Sunset	.32½	.33
Superior	.80	.86
Tower Pete	.36½	.38½
Turner Valley	.47	.48
United	.47	.48
Vulcan	.36	.36

Unlisted Oils

By Carlile & McCarthy Ltd.

	Bid	Asked	Wed. Prev. Noon
Freehold	.06½	.07	
Home Creek	.03	.03½	
Hargal	.16	.17	
New Ranchman's	.02½	.03½	
Cons. Homestead	.06½	.07½	
Phillips	.06	.06½	
Sheep Creek	.07½	.08	
Warner	.04	.04½	
York Ole	.15	.15½	
Midland	.18	.19	
Westlock	.10	.12	
Empire Pete	.13	.16	
Huxley	4.25	8.00	
Allied	.84	.90	
Trend Pete	.20	.20	
Anchor Pete	.20	.23	
Alliance	.03½	.04½	
Can. Oil & Gas	.70	.80	
Zodiac	1.20	1.30	

New York Stocks

James Richardson & Sons

	Close
American Can.	115¾
Am. Tel. & Tel.	153¾
Anaconda Copper	39¼
Bethlehem Steel	36
Chrysler	74¼
Gene. Edison	35¾
Douglas Aircraft	77¾
Dupont	87¾
Eastman	46¾
Gen. Electric	49¼
Gen. Foods	81¼
Gen. Motors	61¾
Goodrich	93¼
Goodyear Tire	63¾
Int'l. Harvester	28¼
Kennicott Copper	60
Lorillard	19¾
Monti. Ward	60¾
N.Y. Cent. Central	23¾
North. Amer. Co.	20¾
Pennsylvania	16¾
Proctor & Gamble	64¾
Radio Corp.	20
Republic Steel	30¾
Sears Roebuck	45¾
Simmons	40¾
Socony Vacuum	18¾
Standard Oil N.J.	76¾
Swift Co.	26
Texas	66¼
Union Carbide	50
Union Pacific	81
United Air	26¾
U.S. Rubber	43¾
U.S. Steel	34

Livestock

EDMONTON, June 7—Total receipts of cattle 277, calves 149, hogs 1,170, sheep 18.

Wednesday's cattle market was active and strong under a keen demand. Receipts were light with insufficient top quality butchers to meet requirements.

Bulk of good steers on offer traded from 26.00 to 27.00, a few choice topping at 27.50; good to choice heifers selling from 24.00 to 25.00; cow market steady, good butchers 19.00 to 20.00, odd young lightweights up to 21.00; good bologna bulls 17.00 to 19.50, stockers and feeders in strong demand, good to choice feeder steers 22.00 to 25.00.

Veal calves were unchanged, good handyweights 24.00 to 27.00, choice lightweights up to 28.00. Hogs steady, quoted at 32.00 grade A for shipment; sows 18.50 and steady, liveweight; feeder hogs 18.00 to 22.00, according to weight and quality.

Insufficient sheep to establish a market, good handyweights lambs quoted at 26.00; yearlings 12.00 to 14.00.

Some fed calves 26.50 to 27.50
Choice steers 27.00 to 27.50
Good steers 26.00 to 27.00
Medium steers 24.50 to 26.00
Common steers 23.00 to 24.50
Choice heifers 25.00 to 25.50
Good heifers 24.00 to 25.00
Medium heifers 22.00 to 24.00
Common heifers 20.00 to 22.00
Good cows 19.00 to 20.00
Medium cows 17.00 to 19.00
Common cows 15.00 to 17.00
Bulls 17.00 to 19.50
Canners and cutters 11.00 to 13.00

ST. PAUL

SOUTH ST. PAUL, Minn., June 7—(AP)—Cattle, 4,000; calves, 2,000. Good slaughter steers and heifers steady to 50 lower than Tuesday or generally 50 lower for last two days; prevailing choice also sharing this trend but common and medium grades about fully weak; cows about steady; bulls unchanged; vealers weak to 50 lower. Good slaughter steers, 28.00-30.00; good heifers, 25.00-28.00; mixed cows, 21.00-25.00; medium and good sausage bulls, 20.50-23.00; good beef bulls, 25.00-27.50; good and choice vealers, 27.00-32.00.

Hogs, 7,500. Opening fairly active, early sales on lightweight butchers and lightweight sows, 25 higher; good and choice barrows and gilts, 26.00-50; choice sows, up to 16.50 to shippers; generally bidding steady on heavyweight butchers and sows.

Sheep, 100. Class prices nominal.



UNIVERSITY of Washington student John H. Brown removes a Soviet flag from statue of George Washington on university campus, Seattle. Flag was tied to statue's hands at night.

Two Billions To Aid Prices

WASHINGTON, June 7 — (AP) — The Senate passed a bill today authorizing an additional $2,000,000,000 for government support of United States farm prices.

The measure, similar to one approved by the House of Representatives, increases by that amount the price supporting capacity of the Commodity Credit Corporation, which maintains the support program.

If finally approved by Congress and President Truman, it would authorize the CCC to use up to $6,750,000,000 in bolstering price props on basic crops. It now goes back to the House for action on a Senate amendment relating to imports of foreign farm products.

The final Senate vote—46 to 5—came early this morning after a long night session.

The amendment would, in effect, allow the President to invoke import quotas or fees on foreign farm products if the secretary of agriculture considered that such imports were reducing the effectiveness of any farm price support program.

Grain Futures

WINNIPEG, June 6.—(CP)—Winnipeg grain quotations: Canada Lakehead:

OATS—

	Open	High	Low	Close	Close
July	1.16	1.18	1.10	1.13⅜	1.06⅛
Oct.	.93⅛	.93¾	.92¼	.92⅞	.90⅛
Dec.	.87⅞	.87⅞	.85¾	.86⅛	.83⅜

BARLEY—

July	1.46	1.51½	1.46	1.49⅞	1.45½
Oct.	1.31¾	1.34¼	1.31⅛	1.33⅜	1.31⅛
Dec.	1.16	1.16½	1.15¾	1.16	1.13⅝

RYE—

July	1.47½	1.51⅝	1.47½	1.49⅝	1.47¼
Oct.	1.50	1.53½	1.50	1.50	1.49⅛
Dec.	1.25	1.24	1.20½	1.21¼	1.20⅛

FLAX—

July				3.24½	3.24
Oct.				3.20½	3.23½
Dec.				3.46	3.45

Grain Prices

EDMONTON

June 7

Street prices for grain at Edmonton as provided by the National Grain Company.

Wheat

Rye 2 CW, 127⅛; 3 CW, 123⅝; 4 CW, 117⅛; others, 109⅝.

Flax 1 CW, 330½; 2 CW, 340½; 3 CW, 320½; 4 CW, 300½.

Note: Tough rye, seven under straight grades and tough flax, 10 under.

Livestock Traffic

EDMONTON—Total receipts of cars (tracked, driven, or shipped by rail) to local livestock agencies on June 6, Cars 3, cattle 106, calves 15, hogs 710, sheep 5.

Shipments on June 8: To U.S.A., 2 cars cattle; to Eastern Canada, 1 car cattle; to country points, 2 cars cattle; to southern points, 1 car cattle and calves.

LONDON, June 7.—(Reuters) — The King has approved the appointment of the Duke of Gloucester as colonel-in-chief of the Royal Winnipeg Rifles, it was announced last night.

House Assured That Charity Can't Be Used To Cheat Tax

OTTAWA, June 7.—(CP)—The government gave assurance to a skeptical opposition member today that the Income Tax Act has been tightened to prevent alleged charitable donations being used to evade income tax fraudulently.

James Sinclair, parliamentary assistant to Finance Minister Abbott, told A. L. Smith (PC—Calgary West) the act has been buttressed to prevent Canada experiencing the "alarming" development of such evasions in other countries.

He spoke as Commons considered amendments to the act which were injected in the Senate at the suggestion of the finance department. The bill was originally introduced in Commons.

Mr. Sinclair said charitable foundations now are required to pay out at least 90 per cent of their annual income to charities. Another amendment would allow them not only to make gifts to charity but to engage in charitable work themselves.

CHARITY DEFINED

He assured J. M. Macdonnell (PC—Toronto Greenwood) regulations "will definitely spell out" just what charity is. Charitable trusts would be covered by the law but they, too, must spend 90 per cent of their income on recognized charity.

What, asked Mr. Smith, is there in the act to prevent certain types of people from using alleged charity as a mask for money-making? Charity could be used to skip taxes.

He thought great care would be needed to "see people are not carrying on the old chain reaction we had before."

What, for instance, would prevent an organization from saying it was going to bestow charity on Grace Sevelse, the African leader who had been ordered by Britain to remain away from his tribesmen.

VIGILANCE NEEDED

Mr. Sinclair thought the bill would prevent gifts being passed from one charitable or organization to another" in what Mr. Smith called a chain reaction.

Only recognized charities, such as the Red Cross or the Manitoba Relief Fund, would be eligible for gifts. The men who would determine just who was eligible for charity were those in the income tax department who already had to tackle that job in deciding whether individual claims for charitable gifts were legitimate.

PROVOST SCHOOL DIVISION No. 33

A meeting of the electors and ratepayers of Provost School Division No. 33 will be held in the Provost Public School Hall at Czar, Alberta, on Saturday the 10th day of June, 1950, for the purpose of receiving nominations for the office of Trustee for the Provost School Division.

Nominations will be received from 2 o'clock p.m. to 4 o'clock p.m. on the said day and if a poll of the ratepayers may be required from your local secretary or from the undersigned Returning Officer.

J. H. COCHRANE,
Secretary-Treasurer,
Hughenden, Alberta,
Provost School Division No. 33.

The Bulletin Printers LIMITED

for the best in . . . PRINTING LITHOGRAPHY BOOK BINDING COMMERCIAL ART

9016-101st AVENUE EDMONTON, ALTA. PHONE 43454

FINANCIAL BRIEFS

London Exchange Starts New Account With Vim

LONDON—(Reuters)—The new account in the London Stock Exchange made a bright start today.

Industrial share prices were marked higher at the outset to meet an anticipated wave of buying, and gains were widespread in breweries, tobaccos, textiles and the miscellaneous leaders.

The volume of buying, however, proved to be smaller than expected and final levels were occasionally below best.

★ ★ ★

OTTAWA—(CP)—Savings on deposit in Canada's chartered banks at April 30 last amounted to $4,560,631,000, against $4,572,507,000 at March 31 and $4,338,894,000 at April 30, 1949, the chartered bank statement for April showed today.

Call loans in Canada amounted to $102,892,000 at April 30, as against $83,047,000 at March 31 and $85,952,000 at April 30, 1949.

★ ★ ★

NEW YORK — (CP) — Canadian dollar was down 1/16 of a cent at a discount of 9 11/16 per cent in terms of United States funds in mid-day foreign exchange dealings today. The pound sterling was unchanged at $2.80¼.

★ ★ ★

NEW YORK — (AP) — Some slackening this summer in the "torrid pace" of the steel production is predicted today by The Iron Age, weekly metalworking magazine.

Production has been more than 100 per cent of rated capacity since the middle of April and "it is a little short of a miracle that it has been sustained this long," the publication says. It rates this week's operations at 101.5 per cent of capacity.

★ ★ ★

SEIGNIORY CLUB, Que., — (CP)—Peter Kilburn of Montreal today was elected president of the Investment Dealers' Association of Canada, succeeding John B. Ridley of Toronto.

★ ★ ★

WASHINGTON—(AP) — The Better Business Bureau of Vancouver yesterday won top honors for community service among bureaus in 85 United States and six Canadian cities.

The silver trophy sponsored by the Los Angeles bureau, was awarded at a banquet meeting of the 36th annual conference of the Association of Better Business Bureau.

★ ★ ★

OTTAWA—(CP)—The war office in London continues to make token payments in sterling to Canadian winners of the Victoria Cross and the Distinguished Conduct Medal in the First World War, Veterans Minister Gregg said last night in Commons.

Mr. Gregg, himself a VC winner in the First World War, said that a token payment of £10 a year ($30 at current rates) was made in the man won the decoration while in the ranks. An officer received nothing.

★ ★ ★

MONTREAL — (CP) — Trading continued quiet on the bond market today. Dominions were unchanged. Provincials were also unchanged, but some attention was focused on the new Ontario hydro issues. In the corporations, interprovincial Pipelines were up five points, while Browns and Great Planes Development were each ¼ stronger.

★ ★ ★

OTTAWA — (CP) — The poststamp business netted the government about $61,000,000 in the fiscal year ended March 31, the Commons was told today.

Postage sales grossed $93,500,000, while $32,000,000 was spent for all contracts for the carriage of mail by land, sea and air.

Amendment Plugs Hole In Farm Assistance Act

OTTAWA, June 7.—(CP)—Commons today gave third and final reading to amendments to the Prairie Farm Assistance Act, which gives financial aid to western farmers who suffer crop losses.

The measure excludes from the provisions of the act all lands farmed under lease from municipal or provincial governments since Dec. 31, 1940.

This is to prevent anyone from taking up abandoned sub-marginal land with a consistent record of crop failure and reaping a benefit under the Act.

Hazen Argue (CCF-Assiniboia) contended the amendment was discriminative because of the retroactive provision.

P. E. Wright (CCF-Melfort) suggested the best way to deal with sub-marginal land was to speed more money under the Prairie Farm Rehabilitation Act, under which poor lands are brought back into production.

Rene Jutras (L-Provencher) asked that benefits paid to farmers in flooded Southern Manitoba not be deducted from any federal financial aid which they might receive.

AMENDMENTS

Pressing towards prorogation, the chamber earlier also gave third and final reading to a technical bill dealing with units of electrical measurement, to another amending the Militia Pensions Act and to amendments made by the Senate to a measure altering the Income Tax Act.

Legislation authorizing the establishment of an official residence for Canadian prime ministers was advanced another step after Works Minister Fournier said it would probably between $150,000 and $200,000 to renovate the old building purchased some months ago by the government.

Wheat Contracts To Be Fulfilled

MONTREAL June 7—(BUP)—W. C. McNamara, deputy commissioner of the Canadian Wheat Board, said today Canada would fulfill her wheat contracts this year and might even surpass the 225,000,000 bushels shipped out in 1949.

Canada is doing everything possible to make the wheat agreement work," McNamara said, "and is confident everybody will be satisfactory to everyone."

Bond Quotations

JAMES RICHARDSON & SONS
Dominion of Canada Stocks

		Maturity	Bid	Asked
1st V.L.	3	1951	101.02	101.04
2nd V.L.	3	1950	102.00	102.02
3rd V.L.	3	1951	102.03	102.05
4th V.L.	3	1959	102¼	103¼
5th V.L.	3	1960	102¼	103¼
6th V.L.	3	1962	102	103
8th V.L.	3	1965	102	103
	3¼	1966	102¾	104¼
	3½	1960	101¾	103¼

DOMINION GUARANTEES

Can. N. Ry	3	1966	101¾	102¾
Can. N. Ry	3¼	1962	101	102
Can. N. Ry	2¾	1971	96½	100½

PROVINCIAL BONDS

Alberta	3	Mar. Pay	100	100¼
Alberta	3½	U.S. Pay	103¾	104¼
Man.	3	1964	98½	100¼
Man.	3½	1968	99½	100¼

CORPORATIONS

Anglo Can.	4	1964	101½	103½
Gen. Steel	3¼	1965	97½	99½
Gn W Lun	4	1962	101¼	102
Gr. Lk. Pow	4½	1969	99¼	100¼
Imp. Oil	3	1960	99	100
Inter Prov.				
Pipe Line	4	1960	103	104½
Massey-H.	4½	1963	101½	103½
Calg. Power	4%	Pfd	96	98
Can. Power	4½	Pfd	100½	102
N.W. Util.	4%	Pfd	90	95
C.W.N. Gas	4%	Pfd	90	95
Great Plains Develop.		4½ 1965	96	100
Can. Pet.	5½	1966	105½	107½
Calvan Pet.	6½	1966	106	111



READY for "wild blue yonder" is two-year-old Richard P. Lee, Jr., of Mitchel Field, N.Y. Sporting wings, sun glasses, ribbons, jaunty cap and other airman's regalia, Richard is entered in a contest to find "Air Force Fledgling of the Year."

Leduc Calmar Active Trader

CALGARY, June 7—Action continued strong on the Calgary Exchange today, with 488,102 2-3 shares traded. Leduc Calmar was the most active, with 160,500 shares traded and closing ¾ cent higher at 15¾.

Prices were generally steady, with Del Rio up eight cents to $1.13 and Globe up two cents to 2. Jupiter dropped six cents to 96, Jupiter dropped six cents, to Chase and sales:

Sales: Abitibi AP Con. 84½, 1,116; Anaconda 14½, 2,700; Anglo Can. 8.25, 120; Brit. Emp. 42, 1,000; Calvanth 13, 2,000; Calmont 60, 1,000; Coastal 75, 1,000; Cent. Leduc 14?, 6,500; Cont. 77, 27,100; Commonwealth 1.35, 400; Dalhousie 44, 2,000; Davis Pete 26, 2,000; Decalta 18, 5,000; Del Rio 1.13, 5,000; East Leduc 34½, 4,000; Flank 42, 3,000; Globe 42, 4,000; Gen. Pete O 1.90, 1,000; Gen. Pete A 1.80, 1,000; Hanna Pete 13½, 2,500; Jupiter 44, 11,000; Kroy 43, 14,000; Leduc West 92, 14,500; Jumac 70, 21, 2,000; Leduc West 90, 700; Leduc Calmar 15¾, 36,500; Mercury 18½, 50,545; Model 53, 500; New Brit. Dom. 1.12, 500; N. Coastal 75, 1,000.

Mill City 13, 1,500; Nat. Pete 2.45, 700; Princess 87½, 4,100; N. Pete 13, 3,000; South Bruseau 13, 11,000; Sunset 34, 7,000; Share 11, 5,000; Superior 82, 6,800; Royal Can. 12½, 27,500; Redwater 40, 4,700; Crown Pete 1, 1,000; United 48, 5,120; New Ranch, 21½, 6,000; Phillips 1, 13,000; Freehold 7, 1,500; Hargal 17, 1,000; Hudson 12.50; Richfield 41½, 1,000; Warner 4½, 3,000.

Wheat Board Quotes

WINNIPEG, June 7 — (CP) — Wheat Board quotations for local sales: terminal prices subject to confirmation: Oats: No. 2 CW 1.28, No. 3 Ex. CW, No. 3 CW and No. 1 Feed 1.22, No. 2 Feed 1.20, No. 3 Feed 1.18, No. 3 Ex. Feed 1.16, Mixed Feed .86.

Barley: Nos. 1, 2 and 3 CW 6-row 1.84, Nos. 1 and 2 CW 2-row 1.67, No. 3 CW 2-row 1.62, No. 1 Feed 1.61, No. 2 Feed 1.34½, No. 3 Feed 1.30½, No. 2 CW yellow 1.84, No. 3 CW yellow 1.58, No. 3 Mixed Grain 1.47½.

Dow Jones Averages

INDUSTRIALS—		
11 a.m.	250.71	dn .71
2 p.m.	254.06	up .89
RAILS—		
11 a.m.	84.78	up .05
2 p.m.	85.35	up .21
UTILITIES—		
11 a.m.	43.30	up .05
2 p.m.	43.59	up .26

$3 Million Fire

ANN ARBOR, Mich., June 7—(UP)—Fire officials estimated today that a blaze which destroyed a University of Michigan classroom building and a valuable book collection caused at least $3,000,000 damage.

No Second China

MANILA, Philippines, June 7—(UP)—President Elpidio Quirino said today the Philippines "are not going to be a second China." He said it never would be necessary for the United States to intervene here to maintain internal security.

FLOYD, Ia.—(UP)—A U-shaped egg was laid by a hen belonging to John Warnholtz. He said the egg would just about fit into a two-inch square box and is less than one inch in diameter at its widest point. The egg has no yolk.



Fly CANADIAN PACIFIC across the Pacific

VANCOUVER to NEW ZEALAND and AUSTRALIA via Hawaii, Canton Island and Fiji

"SPEED WITHOUT FATIGUE"

Fly by day . . . sleep on land at night, with hotel room and meals at Canadian Pacific expense. Thirty-six hours in glamorous Honolulu . . . an overnight stop-over in colourful Fiji. Fly in a four engined, pressurized aircraft all the way.

Information and reservations from any Canadian Pacific office or your own Travel Agent.

Canadian Pacific AIRLINES

EDMONTON BULLETIN

AUTOMOBILE AND TRAVEL ACCIDENT INSURANCE

Play Safe! and be Protected for!

Loss of Life, Limbs and Sight and Weekly Indemnity for loss of time in accident covered by The Policy.

Railroad Train, Trolley, Bus, Taxicab or Elevator Collision Accident on Passenger, Pedestrian on Automobile, Elevators in Public Buildings, Public Highway, Lightning, Tornado, Burning of Church, Library School or Municipal Building

Insurance Good Anywhere in North America

ONLY $1.00 A YEAR

Value $500 to $5,000 with 10% yearly increase to $750 to $7,500 at end of first 5 years.

MAIL OR BRING THIS APPLICATION TO THE EDMONTON BULLETIN

INSURANCE DEPT.
The Edmonton Bulletin,
Edmonton, Alta.

With $1.00 if you are over 15 and under 60 years. Make your Cheque or Money Order payable to The Edmonton Bulletin, With $2.00 if you are 15 years or under or 60 years or over.

I hereby apply for the "Special" Automobile and Travel Accident Policy issued by Waters Insurance Brokers, Commercial Bldg., Edmonton, Underwritten by Lloyds of London, and offered to Edmonton Bulletin Subscribers only.

First Name Second Name Last Name
(Use Pencil and Print or Write All Information Clearly)

Mailing Address

City, Town Province

Date of Birth—Month Date Year Age

Are You Blind or Deaf? Are You Crippled?

What is the name of the person to whom you want this insurance paid in case you are killed? If not answered, policy will be payable to your estate.

Beneficiary's First Name Last Name

Relationship

Signature of Applicant BE SURE TO ANSWER EVERY QUESTION

Educators To Try Solution To Douks

Members Of Radical Sect Facing 1,111 Years In Jail

VANCOUVER, June 7.—(CP)—For parading in the nude and for burning homes, 372 Doukhobors must spend a total of 1,111 years in prison.

But where, ask harassed government authorities. Jail space is hard to find. Prominent British Columbia educationists believe that, although it will take a long time—more than two years at least—they are determined to succeed in solving the problem where others have failed.

Least worried about the years of strife in the mountainous Kootenays, 250 miles east of here, are the complex Sons of Freedom, or spirit wrestlers, 2,000 minority clansmen of the law-abiding orthodox Doukhobors.

This, it appears, is the big obstacle facing University of British Columbia scholars, who term the Doukhobor problem "unique and unbelievably complex." This week, the Sons of Freedom still were whooping it up, protesting, among other things, the "coming of a Third World War" and modern-day life in general.

EASILY SATISFIED

"Interested and qualified members of the UBC faculty recently organized consulting and research committees to act on the problem, 50 years old in B.C.

Before that, it was Saskatchewan's problem; and before that, Russia's. The Doukhobors originally came from Russia to escape Czarist persecution.

Dr. Norman MacKenzie, UBC president, is provisional chairman; anthropologist Prof. H. B. Hawthorn is provisional director. Both know the difficulties involved in enlightening the Sons of Freedom.

Imprisonment means little to most of the fanatics. As long as they have their borscht and prayer, they appear happy.

Since violence began anew in April in the Kootenays, particularly at Krestova, 232 sons have been sentenced at Nelson, 130 at Grand Forks and 10 at Trail. All were charged with parading in the nude and most were given three-year prison terms. The only exceptions were the 10 women at Trail. They were given 2½ years.

JACOBY on Canasta

By OSWALD JACOBY

"I have only just begun to play Canasta," writes a Milwaukee correspondent, "and perhaps for that reason I have difficulty in understanding the reason for freezing the pack.

"When you discard a deuce or a joker, you are parting with a very valuable card. It strikes me that you never get back anything of comparable value.

"If you eventually get the frozen pack, it is true you get your wild card back, but you have not had the use of it in the meantime. This is like putting money in the bank and getting it back after a while without interest.

"If the opponents get the frozen pack, they get your wild card with it too. This is like putting your money in a bank that fails.

"I suppose since there is so much talk about freezing the pack that there must be some advantage in doing it. Would you be good enough to explain what this advantage is?"

DISCARD BATTLE

The reason you sometimes discard a deuce or a joker is that you want to prevent the opponents from getting the discard pile. Since the whole game is essentially a struggle for the discard pile, it is highly advantageous to shut the opponents out.

This does not mean, however, that it is a good idea to freeze the pack at any old time. It is foolish to discard one of your wild cards if the opponents have an excellent chance to win the frozen pack. To use my correspondent's comparisons, it's a good idea to invest your wild cards in a reliable bank because you will get back lots of interest; but you must make sure that your bank is reliable.

To carry this comparison a little farther, you don't invest every single cent that you own in the bank. You keep a little in your pocket for operating expenses. Similarly, you don't invest your only wild card to freeze the pack if you need that wild card for other purposes. For example, you might need it to make your first canasta of mauld out.

Freezing the pack is a tremendously important subject, and I shall have more to say about it next week.

Both Celebrate Mann's Birthday

BERLIN, June 7.—(AP)—Both Communists and anti-Communists yesterday claimed novelist Thomas Mann as a supporter on his 77th birthday.

The winner of the 1929 Nobel Literature prize, whose anti-Nazi views caused him to leave Germany in 1933 and become an American citizen, spent his birthday in Switzerland.

Diving Bird

HORIZONTAL

1 Depicted diving bird
6 It is related to the —
11 Vibration
12 Embellished
14 Espoused
15 Lariat
17 Aeriform fuel
18 Babylonian deity
19 Attached, (bio.)
21 Rupees (ab.)
22 Uniform
24 Granular snow
26 Hindu god
27 Legal right
28 Diminutive suffix
29 Psyche part
30 Red Cross (ab.)
31 Direction (ab.)
32 Barbarian
34 Waste allowance
37 Gaelic
38 Essential being
39 Nickel (symbol)
40 Initiated
45 Printing term (ab.)
47 Dawn goddess
49 Call to arms
50 Fabulous bird
51 Heavy hammer
55 It is found in America and —
58 Remove
59 Slaves

VERTICAL

1 Leg armor
2 Color
3 Type square
4 Inner diameter
5 Goddess of discord
6 French novelist
7 Spoken
8 Preposition
9 Scold
10 Deprive
11 Fabric
13 German city
16 White
19 Grabs
20 Entered
23 Turns outward
25 Ducks
32 Heredity units
33 Song bird
35 Detours
36 Church service
41 Labels
42 To the sheltered side
43 Sun god
44 Woody plant
45 Australian ostriches
48 Indian weight
50 Fish eggs
52 Ambary
54 Registered nurse (ab.)

Answer to Previous Puzzle





The EATON Store in Edmonton Opens at 9:30 a.m., Closes at 5:30 p.m., Daily, Except Wednesday, 9:30 a.m. to 12:30 p.m. To Call EATON'S Dial 9-1-2. SEE WINDOW DISPLAYS

Thursday Shopping... EATON'S Daily Store News...

Men's Dress Socks



Eatonia Dress Socks

Wool and cotton socks that are standouts for long wear, looks and value! Patterned in handsome diamonds or good looking clock patterns. Finely knit socks combining the soft comfort of wool with the tough-wearing qualities of cotton. Green, wine, grey, brown and blue in sizes 10½ to 12. EATONIA VALUE, PAIR, **$1.00**

Men's Dress Socks

All wool dress socks . . . smart looking . . . easy on the feet! Conservative clock and bold diamond patterns in green, wine, blue, grey, beige and brown. Sizes 10½ to 12. PAIR, **$1.25**

Men's Ankle Socks



Men's Wool and Cotton Ankle Socks

Dressy socks that are smart in appearance . . . a big favourite for Summer wear. Wool and cotton ankle socks with snug tops. Various patterns and plain shades in beige, blue, grey, green, yellow and wine, sizes 10½ to 12. PAIR **$1.00**

Men's Ankle Socks

Comfortable Kroy wool ankle socks reinforced with nylon for stronger wear and wool and spun nylon socks in this group. Smart looking, neat fitting socks in Summer colours. Sizes 10½ to 12. PAIR, **$1.50**

EATON'S Men's Socks, Main Floor, Centre Aisle



Women's Linen Mesh Pumps

Cool! Colourful! Comfortable!

Dressy natural linen mesh pumps with sling back strap and high heels. Trimmed with navy blue or red calf with a clever leaf motif on the vamps. Widths AA and B in sizes 5½ to 10. PAIR **$8.50**

EATON'S Footwear, Main Floor, South

Shower-Resistant Coats



You'll almost welcome rainy days with one of these practical raincoats just waiting to be worn! Choose from the selection of smart styles in wet-weather coats at EATON'S. Rayon gabardines, reversible rayon satin and rayon bengaline materials. Loose and fitted styles in grey, navy, beige, red and green. EACH, **$29.50**

Available on the Convenient EATON Budget Plan

EATON'S Ready-to-Wear, Second Floor, South



Similar to Sketch

Summer Handbags

Smart plastic and *Straw handbags to complement your cool Summer costumes! Natural, natural with coloured trim, multi-colour and white in pouch, shoulder and top handle styles. All are well lined and fitted with change purse and mirror. EACH **$3.95** and **$4.95**

*Trade Name.

Colourful Handbags for Summer

A touch of gaiety for your Summer ensemble . . . handbags of plastic, rayon bengaline, linen and straw in pouch and top handle styles. All well lined and fitted with change purse and mirror. White, tan, multi-colour, red and green. EACH **$1.69** and **$2.95**

*Trade Name.

EATON'S Handbags, Main Floor, East

Pequot Sheeting

Made in U.S.A.

Fine quality sheeting of gleaming white cotton . . . your opportunity to save . . . to make your own and so save even more! Purchase enough for sheets for every day use at home and at the cottage. Approx. 81" wide. EATON'S THURSDAY FEATURE, YARD **$1.29**

All Linen Checked Tea Towelling

Sturdy linen tea towelling noted for its long wearing quality, its absorbency. This colour-bright woven check design makes up into cheerful tea towels. Creamy Linen overchecked in colours of green, red, gold and blue, in an approx. 21" width. EATON'S THURSDAY FEATURE, YARD, **59c**

Pastel Linen Hemstitched Bridge Sets

Made in Ireland

A welcome gift for your bridge friends or your own use! Set is made of good quality linen that will give lots of wear . . . consists of a cloth approx. 35x35 inches and four napkins to match. Colours of peach, green, blue, rose and gold. EATON'S THURSDAY FEATURE, FIVE PIECES, **$2.99**

Cotton Chenille Type Bedspreads

A spread to add beauty to your bedroom . . . priced Thursday for savings! Full double bed size spread woven in an attractive pattern on serviceable, good quality white cotton ground. Multi-coloured pattern to contrast. Size approx. 88x100 inches. EATON'S THURSDAY FEATURE, EACH, **$7.99**

Irish Linen Hemstitched Pillow Cases

Lovely, long wearing Irish linen pillow cases to keep for your guest room . . . to give to the bride! Gleaming white linen cases that should wear and wear! Size approx. 42x32". Attractively boxed. EATON'S THURSDAY FEATURE, PAIR, **$3.95**

Deluxe Chenille Type Cotton Bedspreads

Spreads to add colour and charm to your bedroom! Full double bed size bedspreads woven in a close, attractive pattern of serviceable, good quality cotton. White grounds with assorted coloured patterns. Size approx. 90x100 inches. EATON'S THURSDAY FEATURE, EACH, **$16.99**

Available on the Convenient EATON Budget Plan.

English Wool Blankets

Made in England

Luxuriously soft, all wool blankets made in England. Soft, fleecy napped blankets priced for thrift! Glowing rainbow coloured striped borders . . . neatly whipped ends for long service. Size approx. 70x84 inches. EATON'S THURSDAY FEATURE, EACH, **$7.99**

EATON'S Staples, Main Floor, North

EATON Foodateria—The Thrifty Place to Shop—Low EATON Prices

LOBSTER—Eastpack Fancy, ½ tin 75c

CHICKEN—Eastpack Boneless, 7 oz. tin 55c

Canned Salmon
Clover Leaf Fancy Red Coho, ½ size tins 3 for 89c
Limit 6 tins to a customer

HONEY—Alberta No. 1 White Clover 4 lb. tin 65c

PEACHES—Australian Choice, 15 oz. tin 21c

Canned Plums
Wagstaffe's Choice Red Plums, 15-oz. tins 3 for 32c
Limit 6 tins to a customer

CORN NIBLETS—Garden Patch Choice, 15-oz. tins 2 for 31c

FRUIT SYRUP—Pioneer, Assorted Flavours, 16-oz. bottle 29c

PEANUT BUTTER — Pioneer Brand, 16-oz. jar 39c

PICKLES — Wagstaffe's Sweet Cauliflower and Onions, 16-oz. jar 33c

Canned Corn
Aylmer Fancy Quality Cream Style Corn, 15-oz. tall tins 3 for 50c
Case of 24 tins $3.65

PEACHES—Australian Choice, 28 oz. tin 35c

PINEAPPLE—Australian Choice Sliced, 20 oz. tin 37c

EATON'S Popular Blend of Tea and Coffee
EATON'S SUNGLO BLEND BLACK TEA—Lb. 90c
EATON'S MAYFAIR BLEND BLACK TEA—Lb. $1.05
EATON'S SUNGLO BLEND FRESHLY ROASTED AND GROUND COFFEE, lb. 87c
EATON'S MAYFAIR BLEND FRESHLY ROASTED AND GROUND COFFEE, lb. 91c
EATON'S 3-POINT COFFEE—Lb. 79c
EATON'S Blend Tea and Coffee Offer Quality Plus Economy

CANNED PEARS — Aylmer Flemish Beauty, 15-oz. tins 2 for 39c

PORK AND BEANS—Van Camp's, in Tomato Sauce, 15-oz. tins 2 for 27c

SELF-SERVE: Delivery on combined orders, including case lots, will be made on regular routes for a nominal charge of 10c (Ten Cents).

Canned Peas
Broder's Best Choice, Sieve 5 Peas, 20-oz. tins 2 for 29c
Case of 24 tins $3.25

OLD DUTCH CLEANSER—2 for 23c

Monarch Pastry Flour, 5-lb. bag 38c
Monarch Cake Mixes, Chocolate, White or Gingerbread, 16-oz. pkt. 34c
Monarch Pie Crust, ready to use, Pkt. 31c
Tea Bisk for finer Tea Biscuits, Pkt. 47c
Cake Flour, Maplecraft, 2½-lb. pkt. 36c
Flour, Cream of the West, 7-lb. bag 48c

LIME CORDIAL—Grantham's, 25-oz. bottle 47c

MARMALADE—Wagstaffe's 3 Fruit, 4 lb. tin 62c
PINEAPPLE—Australian Choice Crushed, 20 oz. tin 35c
PEAS AND CARROTS—Aylmer Choice, 15 oz. tin 17c
BEANS—Devon Brand Cut Green, 20 oz. tin 17c
COCONUT—Tropic Isle Sweetened, ½ lb. pkt. 29c
CHEESE—Swiss Gruyere 6 portions, Pkt. 53c
PINEAPPLE JUICE—Dole Brand, 20 oz. tin 21c
PRUNES—Hunt's California Large Prunes, 2 lb. bag 51c
SARDINES—Jutland Brand in oil, tin 11c

DUZ GRANULATED SOAP—Large Pkt. 35c Giant 69c
OXYDOL SOAP POWDER—Large Pkt. 35c Giant 69c
DREFT for Nylons, Silks, Woolens, Large Pkt. 34c Giant 65c

Tomato Juice
Aylmer Choice Quality, 15-oz. tall tin 11c
Case of 24 tins $2.45

CANNED SAUSAGE—Burns Campfire, 11 oz. tin 43c

RAISIN BRAN FLAKES—Kellogg's, 10 oz. pkt. 21c

Economy Meat Section

Beef
RIB ROAST lb. 48c
BLADE BONE ROAST lb. 45c
ROUND BONE ROAST lb. 44c

Veal
LOIN ROAST lb. 51c
RUMP ROAST lb. 46c
SHOULDER ROAST lb. 40c

Pork
SHOULDER ROAST lb. 49c
LOIN ROAST lb. 58c

Poultry
BOILING FOWL, A's, 5 lb. average lb. 45c
ROASTING CHICKEN, B's, 3½ lb. average lb. 42c

Fish
Medium Halibut Steak, lb. 45c
Ling Cod Steak, lb. 26c
Sole Fillets, lb. 43c
Whitefish Fillets, lb. 44c
Western Smoked Fillets, lb. 35c

Thursday Feature
FRESH HALIBUT by the piece, lb. 41c

THE T. EATON CO LIMITED WESTERN

Barbara Gould Beauty Preparations

Miss Hazel Jensen, Special Representative for Barbara Gould Beauty Preparations, will be in EATON'S Toiletries Department, Thursday and Friday, June 8th and 9th. She will be pleased to have you consult her on your beauty problems.

FACE POWDER—Variety of shades, BOX $1.25

SPECIAL CLEANSING CREAM—For every type of skin, JAR $1.25 and $2.50

MILD ASTRINGENT—EACH $1.25 and $2.00

SKIN FRESHENER—EACH $1.25 and $2.00

TISSUE CREAM—EACH $1.25 and $3.00

VELVET OF ROSES DRY SKIN CREAM—EACH $1.25 and $2.50

BEAUTY LOTION—Powder foundation for dry skin. EACH $1.25

SPECIAL FOUNDATION LOTION—Powder foundation for oily skin. EACH $1.25

EATON'S Toiletries, Main Floor, East